PARTS LIST

RUBBER CRAWLER CARRIER

MST-3000VD

Serial No. 30110 and up

MOROOKA

FOREWORD

Thank you for purchasing this Morooka Rubber Crawler Carrier.

When ordering a part, please specify the model serial number, the engine serial number and the reading of the hourmeter.

READING FOR PARTS LIST

For complete understanding, the parts list is written as follows.

Fig. Number	Figure numbers are not continuous.
Description	“ • ” is put in front of the name of an assembly component and the item is entered next to the assembly. If part marked with “ • ” is an assembly, its component is part marked with “ • • ”.
Quantity	The number of pieces per set used for assembly is specified. For assembly or part group components, the number of pieces per assembly is specified.
Serial number	The engine or machine serial number in which the part is used.
Codes	The codes and part number specified in the “Part No.” and “Part name” columns represent the following: <input type="checkbox"/> The part specified in the line above is applicable instead of this part. ☆ Supplied as a set rather than singly.

CONTENTS

ITEM	FIG. No.	PAGE
FORWARD	—	A - 2
CONTENTS	—	0 - 1
ENGINE RELATED PARTS (ENGINE MOUNTING PARTS AND RADIATOR)	101	1 - 2
ENGINE RELATED PARTS (MAIN PUMP AND MOUNTING PARTS) (SERIAL NO.30110-30114)	105	1 - 4
ENGINE RELATED PARTS (MAIN PUMP AND MOUNTING PARTS) (SERIAL NO.30115-)	105A	1 - 6
ENGINE RELATED PARTS (AIR INTAKE SYSTEM)	111	1 - 8
ENGINE RELATED PARTS (EXHAUST SYSTEM)	115	1 -10
FUEL TANK AND FUEL PIPING	121	1 -12
FRAME RELATED PARTS (1/4) (RADIATOR COVER AND FRONT GRILL)	201	1 -14
FRAME RELATED PARTS (2/4) (UNDER COVER AND STEP)	202	1 -16
FRAME RELATED PARTS (3/4) (ENGINE BONNET)	203	1 -18
FRAME RELATED PARTS (4/4) (BATTERY BOX)	204	1 -22
CAB RELATED PARTS (CAB MOUNTING PARTS)	211	1 -24
CAB RELATED PARTS (BASIC)	221	1 -26
CAB RELATED PARTS (INTERIOR)	222	1 -28
CAB RELATED PARTS (EXTERIOR) (1/2)	223	1 -32
CAB RELATED PARTS (EXTERIOR) (2/2)	224	1 -36
CAB RELATED PARTS (CAB DOOR AND MOUNTING)	225	1 -38
CAB RELATED PARTS (CAB DOOR)	226	1 -40
CAB RELATED PARTS (DOOR WINDOW)	227	1 -42
CAB RELATED PARTS (FRONT WINDOW)	228	1 -44
CAB RELATED PARTS (FRONT WINDOW) (SERVICE ONLY)	229	1 -48
CAB RELATED PARTS (FRONT WINDOW GLASS) (SERVICE ONLY)	230	1 -50
CAB RELATED PARTS (LOWER WINDOW)	231	1 -52
CAB RELATED PARTS (CAB WINDOW)	232	1 -54
CAB RELATED PARTS (HATCH)	233	1 -56
CAB RELATED PARTS (WIPER)	234	1 -58
CAB RELATED PARTS (WIPER MOTOR AND ARM)	235	1 -60
CAB RELATED PARTS (AIR CONDITIONER COVER)	236	1 -62
CAB RELATED PARTS (WINDOW WASHER)	237	1 -64
CAB RELATED PARTS (RADIO)	238	1 -66
CAB RELATED PARTS (OPERATOR CONSOLE)	241	1 -68
CAB RELATED PARTS (L.H. SIDE CONSOLE)	242	1 -70
CAB RELATED PARTS (R.H. SIDE CONSOLE GROUPE)	243	1 -72
CAB RELATED PARTS (L.H. AND R.H. CONSOLES AND LEVER)	244	1 -74
CAB RELATED PARTS (OPERATOR'S SEAT AND SUPPORT)	245	1 -76

ITEM	FIG. No.	PAGE
CAB RELATED PARTS (OPERATOR'S SEAT AND SUSPENSION)	246	1 -78
CAB RELATED PARTS (OPERATOR'S SEAT KIT AND TILT SUSPENSION KIT)	247	1 -80
CAB RELATED PARTS (OPERATOR'S SEAT SUSPENSION)	248	1 -82
CAB RELATED PARTS (SUSPENSION KIT AND LOWER SLIDE ADJUSTER KIT)	249	1 -84
CAB RELATED PARTS (SEAT BELT)	250	1 -86
AIR CONDITONER RELATED PARTS (PANNEL AND AIR CONDITIONER)	251	1 -88
AIR CONDITONER RELATED PARTS (AIR CONDITIONER)	252	1 -90
AIR CONDITONER RELATED PARTS (AIR DUCT)	253	1 -92
AIR CONDITONER RELATED PARTS (AIR COMPRESSOR AND MOUNTING)	254	1 -94
AIR CONDITONER RELATED PARTS (A/C CONDENSOR AND MOUTING)	255	1 -96
AIR CONDITONER RELATED PARTS (AIR CONDITIONER PIPING)	256	1 -98
AIR CONDITONER RELATED PARTS (HEATER PIPING)	257	1-100
UNDER CARRIAGE RELATED PARTS (TRAVEL MOTOR AND IDLER)	301	1-102
UNDER CARRIAGE RELATED PARTS (CARRIER ROLLER)	311	1-104
UNDER CARRIAGE RELATED PARTS (TRACK ROLLER)	321	1-106
STEERING CONTROL SYSTEM (SERIAL NO.30110 - 30114)	401	1-108
STEERING CONTROL SYSTEM (SERIAL NO.30115 -)	401A	1-110
DUMP CONTROL SYSTEM	421	1-112
HYDRAULIC PIPING (CONTROL VALVE AND DUMP CYLINDER LINE) (SERIAL NO.30110-30114)	501	1-114
HYDRAULIC PIPING (CONTROL VALVE AND DUMP CYLINDER LINE) (SERIAL NO.30115-)	501A	1-116
HYDRAULIC PIPING (MAIN PUMP CHARGE LINE) (SERIAL NO.30110-30114)	502	1-118
HYDRAULIC PIPING (MAIN PUMP CHARGE LINE) (SERIAL NO.30115-)	502A	1-120
HYDRAULIC PIPING (HST MAIN LINE) (SERIAL NO.30110-30114)	503	1-122
HYDRAULIC PIPING (HST MAIN LINE) (SERIAL NO.30115-)	503A	1-124
HYDRAULIC PIPING (PARKING BRAKE AND H-L SPEED VALVE LINE) (SERIAL NO.30110-30114)	504	1-126
HYDRAULIC PIPING (PARKING BRAKE AND H-L SPEED VALVE LINE) (SERIAL NO.30115-)	504A	1-128
HYDRAULIC PIPING (OIL COOLER AND DRAIN LINE) (SERIAL NO.30110-30114)	505	1-130
HYDRAULIC PIPING (OIL COOLER AND DRAIN LINE) (SERIAL NO.30115-30124)	505A	1-132
HYDRAULIC PIPING (OIL COOLER AND DRAIN LINE) (SERIAL NO.30125-)	505B	1-134
HYDRAULIC PIPING (MAIN PUMP DRAIN LINE) (SERIAL NO.30110-30114)	506	1-136
HYDRAULIC PIPING (MAIN PUMP DRAIN LINE) (SERIAL NO.30115-)	506A	1-138
HYDRAULIC OIL TANK	551	1-140
HYDRAULIC OIL FILTER	555	1-142
OIL COOLER RELATED PARTS (SERIAL NO.30110-30124)	561	1-144
OIL COOLER RELATED PARTS (SERIAL NO.30125-)	561A	1-146
DUMP BODY RELATED PARTS	601	1-148
ELECTRICAL SYSTEM (METER BOX IN CAB)	701	1-150

ITEM	FIG. No.	PAGE
ELECTRICAL SYSTEM (OPERATING PANEL IN CAB)	703	1-152
ELECTRICAL SYSTEM (WIRING HARNESS AND LAMPS) (SERIAL NO.30110-30114)	711	1-154
ELECTRICAL SYSTEM (WIRING HARNESS AND LAMPS) (SERIAL NO.30115-)	711A	1-156
ELECTRICAL SYSTEM (RELAY AND FUSE BOX)	713	1-160
ELECTRICAL SYSTEM (BATTERY AND BATTERY RELAY)	715	1-162
MARKS AND PLATES (JAPANESE) (SERIAL NO.30110-30134)	801	1-164
MARKS AND PLATES (JAPANESE) (SERIAL NO.30135-)	801A	1-166
MARKS AND PLATES (ENGLISH) (SERIAL NO.30110-30134)	811	1-170
MARKS AND PLATES (ENGLISH) (SERIAL NO.30135-)	811A	1-172
TOOLS	901	1-176
NUMERICAL INDEX	—	9 - 1

MST-3000VD

Silverhorn.CO.UK

FIG. 101 ENGINE RELATED PARTS
(ENGINE MOUNTING PARTS AND RADIATOR)

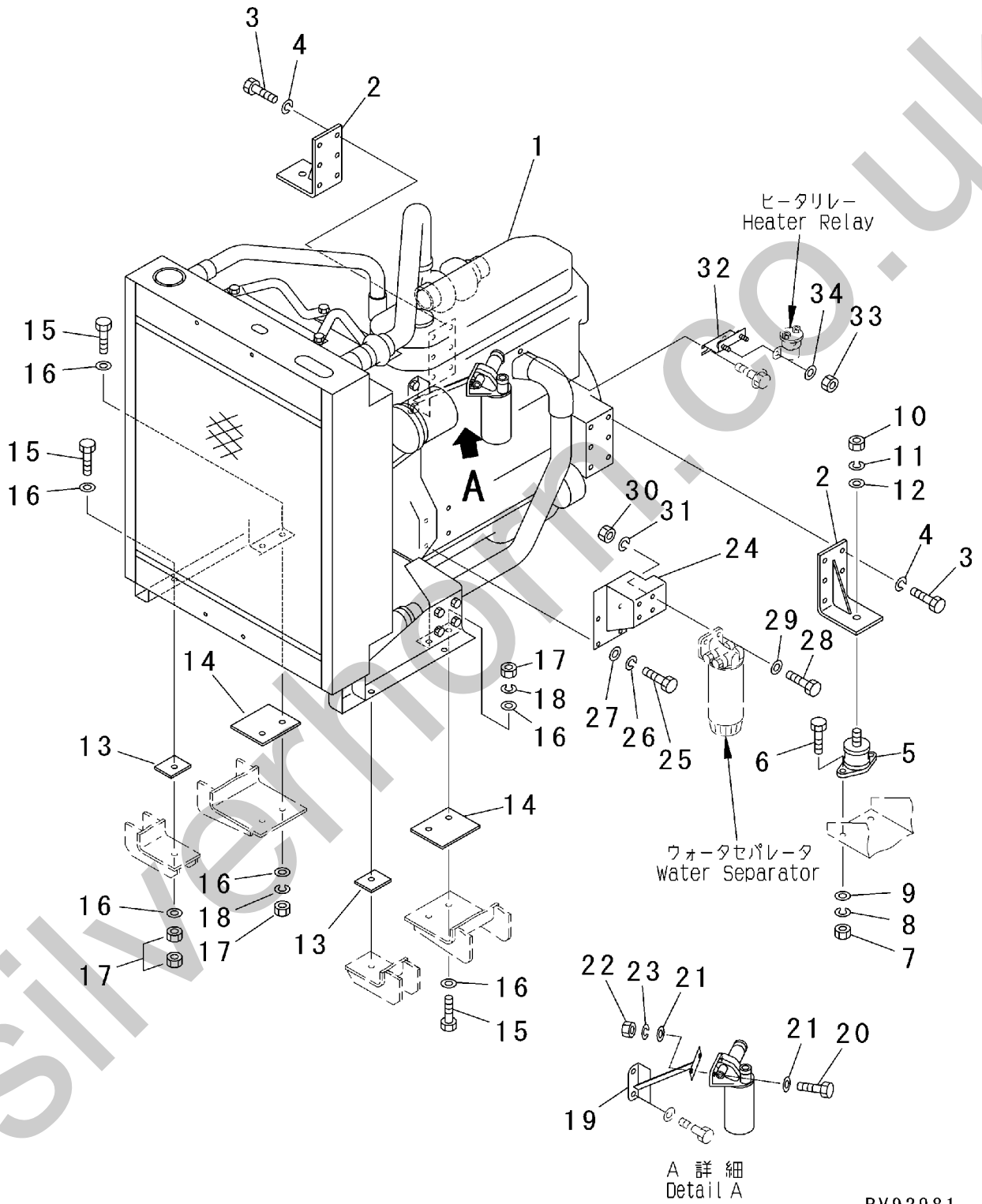

PV92981

FIG. 101

INDEX	PART NO.	DESCRIPTION	Q'TY	SERIAL NO.
1	1-54100-0100	ENGINE ASS'Y (CATERPILLAR C9)	1	30110 -
2	1-54110-1110	BRACKET	2	30110 -
3	0-1000-31640	BOLT (M16X40)	12	30110 -
4	0-1100-31640	SPRING WASHER (M16)	12	30110 -
5	1-39110-1210	CUSHION (EB4013)	2	30110 -
6	0-1000-31235	BOLT (M12X35)	4	30110 -
7	0-1200-31210	NUT (M12)	4	30110 -
8	0-1100-31230	SPRING WASHER (M12)	4	30110 -
9	0-1140-31232	HARD WASHER (M12)	4	30110 -
10	0-1200-31613	NUT (M16)	2	30110 -
11	0-1100-31640	SPRING WASHER (M16)	2	30110 -
12	0-1140-31645	HARD WASHER (M16)	2	30110 -
13	1-46110-2210	RUBBER CUSHION	2	30110 -
14	1-46110-2220	RUBBER CUSHION	2	30110 -
15	0-1000-31660	BOLT (M16X60)	6	30110 -
16	0-1140-31645	HARD WASHER (M16)	12	30110 -
17	0-1200-31613	NUT (M16)	8	30110 -
18	0-1100-31640	SPRING WASHER (M16)	4	30110 -
19	1-54110-1330	FUEL FILTER BRACKET	1	30110 -
20	0-1000-08030	BOLT (M8X30)	2	30110 -
21	0-1120-00816	PLANE WASHER (M8)	4	30110 -
22	0-1200-00806	NUT (M8)	2	30110 -
23	0-1100-00820	SPRING WASHER (M8)	2	30110 -
24	1-54110-1310	WATER SEPARATOR BRACKET	1	30110 -
25	0-1000-31430	BOLT (M14X30)	4	30110 -
26	0-1100-31435	SPRING WASHER (M14)	4	30110 -
27	0-1140-31445	HARD WASHER (M14)	4	30110 -
28	0-1000-01035	BOLT (M10X35)	4	30110 -
29	0-1120-01020	PLANE WASHER (M10)	4	30110 -
30	0-1200-01008	NUT (M10)	4	30110 -
31	0-1100-01025	SPRING WASHER (M10)	4	30110 -
32	1-46110-2320	HEATER RELAY BRACKET	1	30110 -
33	0-1200-00605	NUT (M6)	2	30110 -
34	0-1120-00616	PLANE WASHER (M6)	2	30110 -

FIG. 105 ENGINE RELATED PARTS (MAIN PUMP AND MOUNTING PARTS)
 (SERIAL NO. 30115 - 30114)

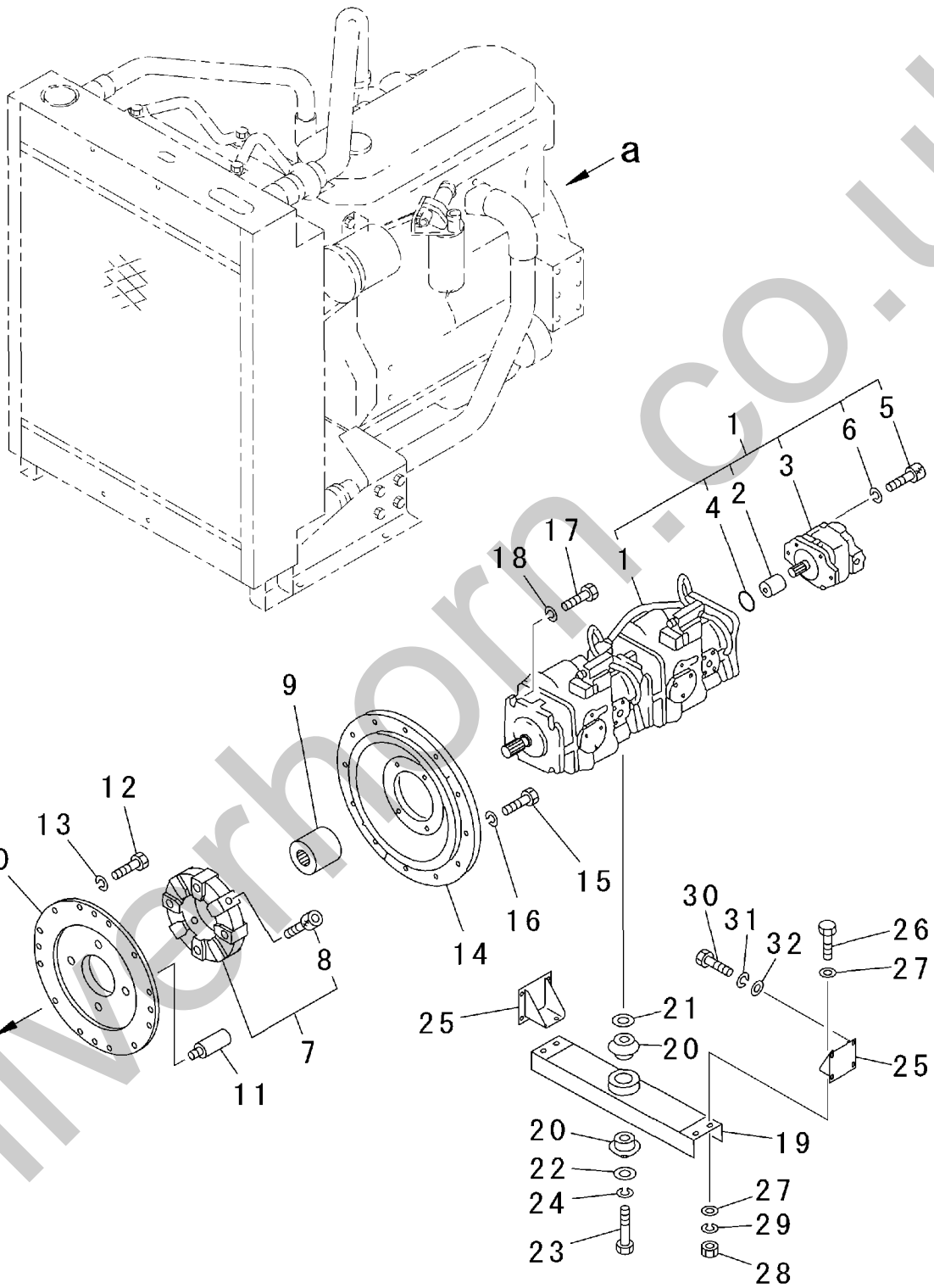

PV92982

FIG. 105A ENGINE RELATED PARTS (MAIN PUMP AND MOUNTING PARTS)
 (SERIAL NO. 30115 -)

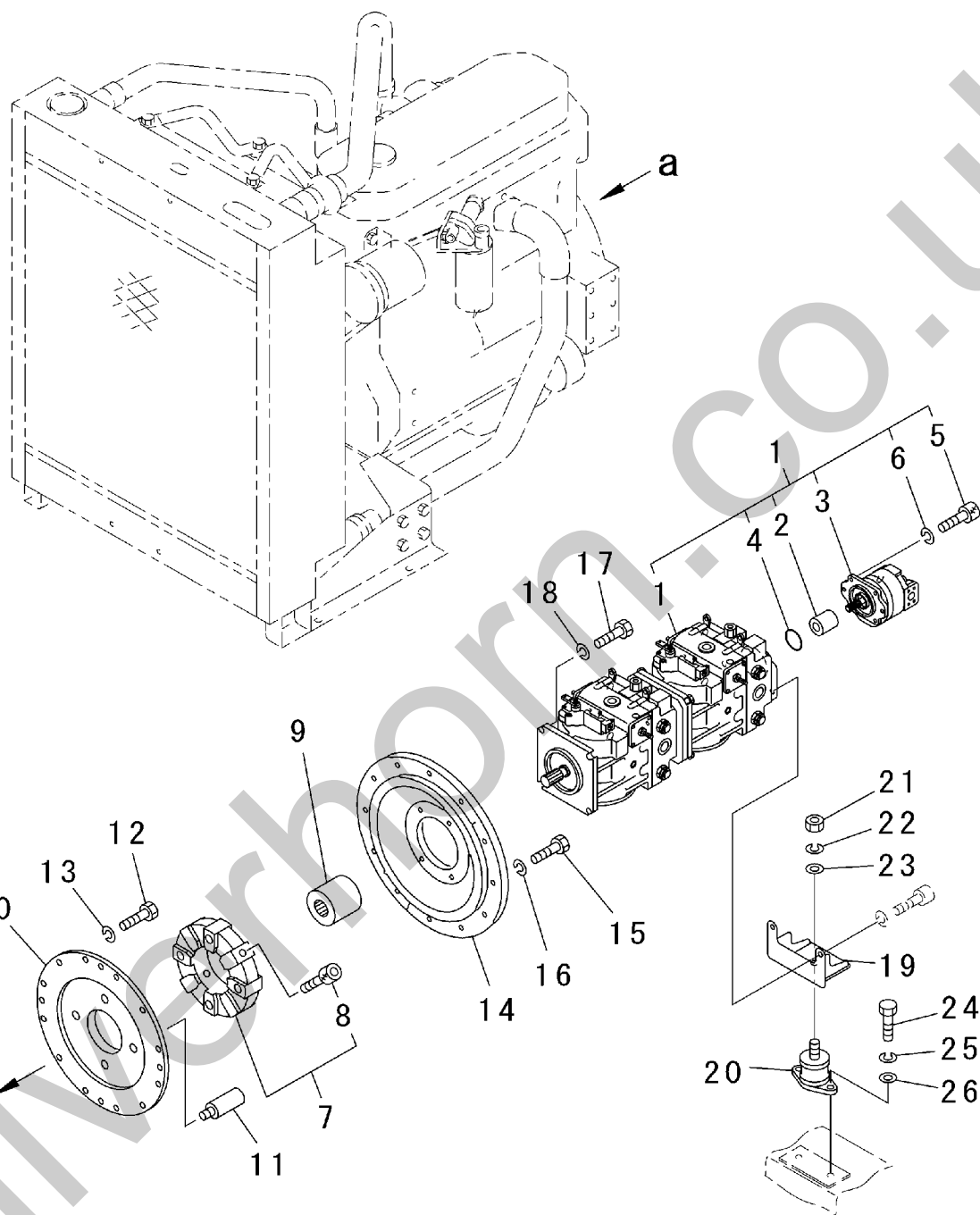

PV93045

FIG. 111 ENGINE RELATED PARTS (AIR INTAKE SYSTEM)

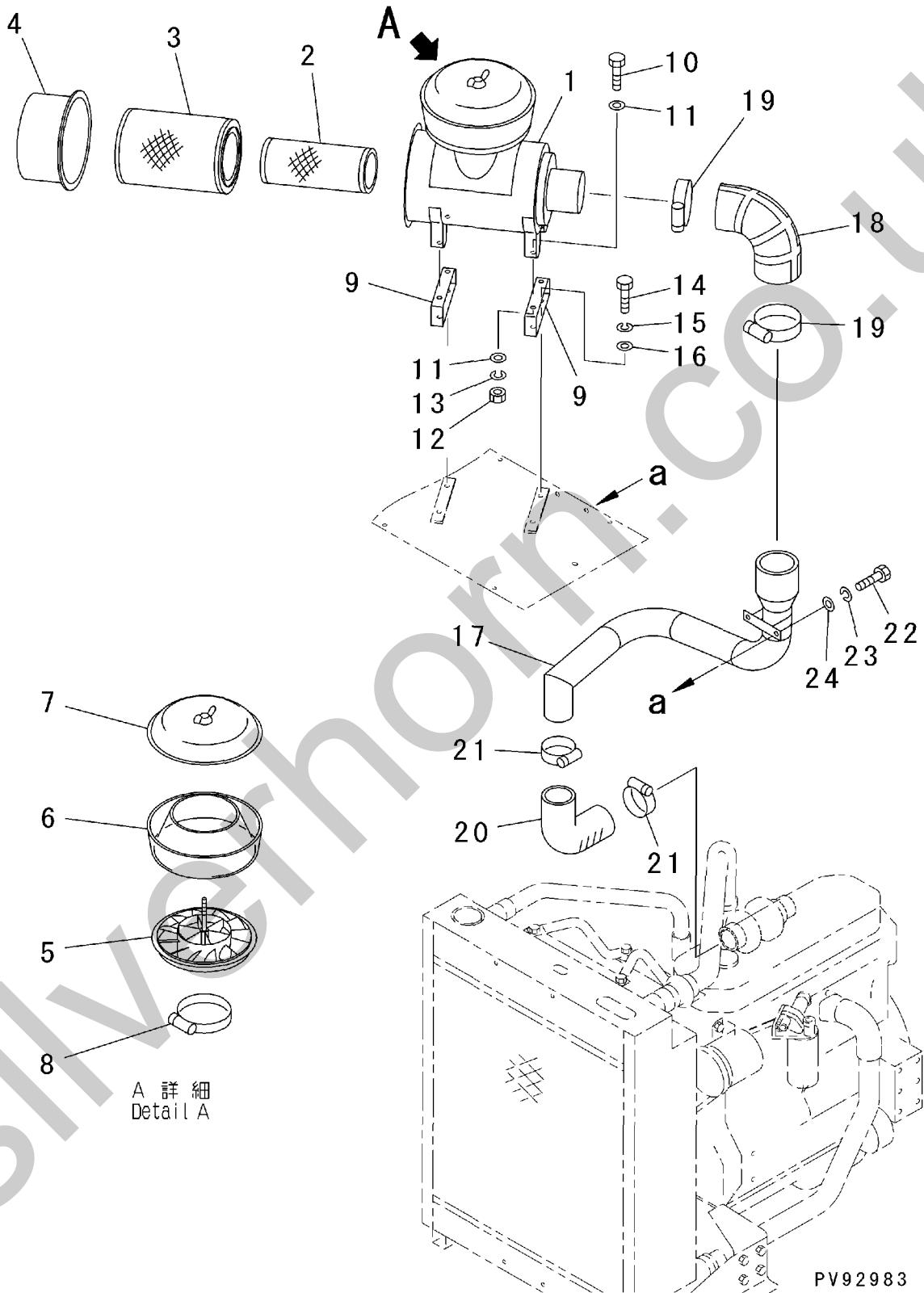

PV92983

FIG. 115 ENGINE RELATED PARTS (EXHAUST SYSTEM)

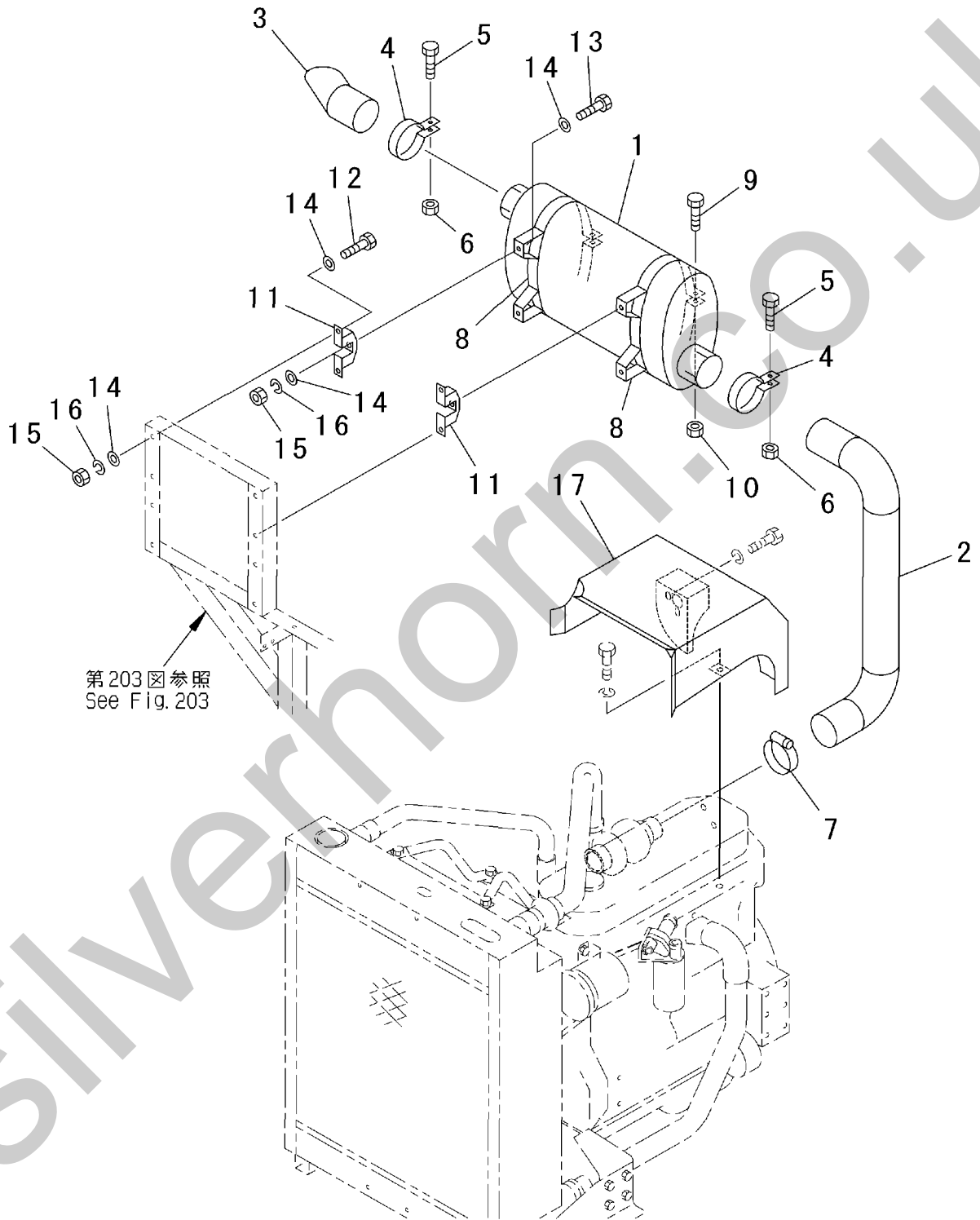

PV92984

FIG. 121

INDEX	PART NO.	DESCRIPTION	Q'TY	SERIAL NO.
	1-54150-0010	FUEL TANK ASS'Y	1	30110 -
1	1-54150-1110	·FUEL TANK	1	30110 -
2	1-51150-1130	·STRAINER	1	30110 -
3	1-51150-1140	·CAP (WITH KEY)	1	30110 -
	1-51150-1180	··KEY	1	30110 -
4	0-2150-01055	FUEL LEVEL TUBE	1	30110 -
5	0-2700-00012	CLAMP (JUBILEE 000)	2	30110 -
6	1-31150-1150	DRAIN BOLT	1	30110 -
7	0-2010-02418	O-RING	1	30110 -
8	1-32210-1180	FUEL LEVEL SENSOR	1	30110 -
9	0-1300-00410	SCREW (4X10)	5	30110 -
10	0-1100-00410	SPRING WASHER (M4)	5	30110 -
11	0-1130-00408	PLANE WASHER (M4)	5	30110 -
12	1-48150-1130	COVER	1	30110 -
13	0-1000-00610	BOLT (M6X10)	6	30110 -
14	0-1100-00615	SPRING WASHER (M6)	6	30110 -
15	0-1120-00616	PLANE WASHER (M6)	6	30110 -
16	0-1000-01020	BOLT (M10X20)	10	30110 -
17	0-1100-01025	SPRING WASHER (M10)	10	30110 -
18	0-1120-01020	PLANE WASHER (M10)	10	30110 -
19	0-2232-00395	FUEL SUPPLY HOSE (φ 3/8)	1	30110 -
20	1-54150-1220	FUEL FILTER HOSE (φ 3/8)	1	30110 -
21	0-2231-00352	FUEL RETURN HOSE (φ 3/8)	1	30110 -
22	0-4300-00203	ELBOW (PT1/4XPF3/8)	2	30110 -
23	0-4300-00303	ELBOW (PT3/8XPF3/8)	1	30110 -
24	0-4121-01203	ADAPTER (UNF3/4XPT3/8)	1	30110 -
	0-2040-02217	·O-RING (908)	1	30110 -
25	0-4326-01203	ELBOW (UNF3/4XPF3/8)	1	30110 -
	0-2040-02217	·O-RING (908)	1	30110 -
26	1-46150-2310	HOSE CLAMP BRACKET	2	30110 -
27	0-2720-02506	CLIP	2	30110 -
28	0-1200-00605	NUT (M6)	2	30110 -
29	0-1100-00615	SPRING WASHER (M6)	2	30110 -
30	0-2800-00202	STRAP BAND	AR	30110 -
	0-2800-00383	STRAP BAND	AR	30110 -

FIG. 201 FRAME RELATED PARTS (1/4)
 (RADIATOR COVER AND FRONT GRILLE)

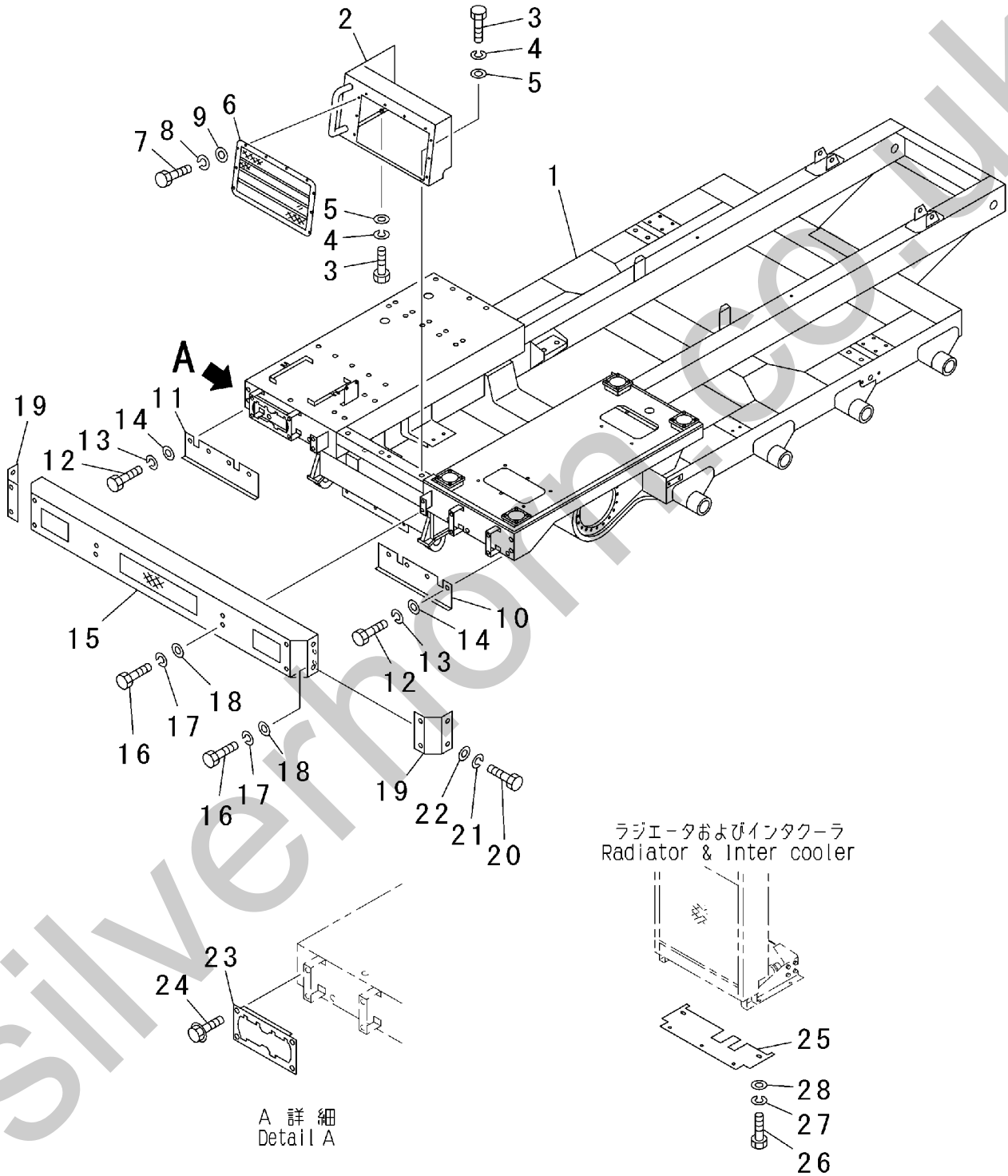

PV92986

FIG. 202 FRAME RELATED PARTS (2/4) (UNDER COVER AND STEP)

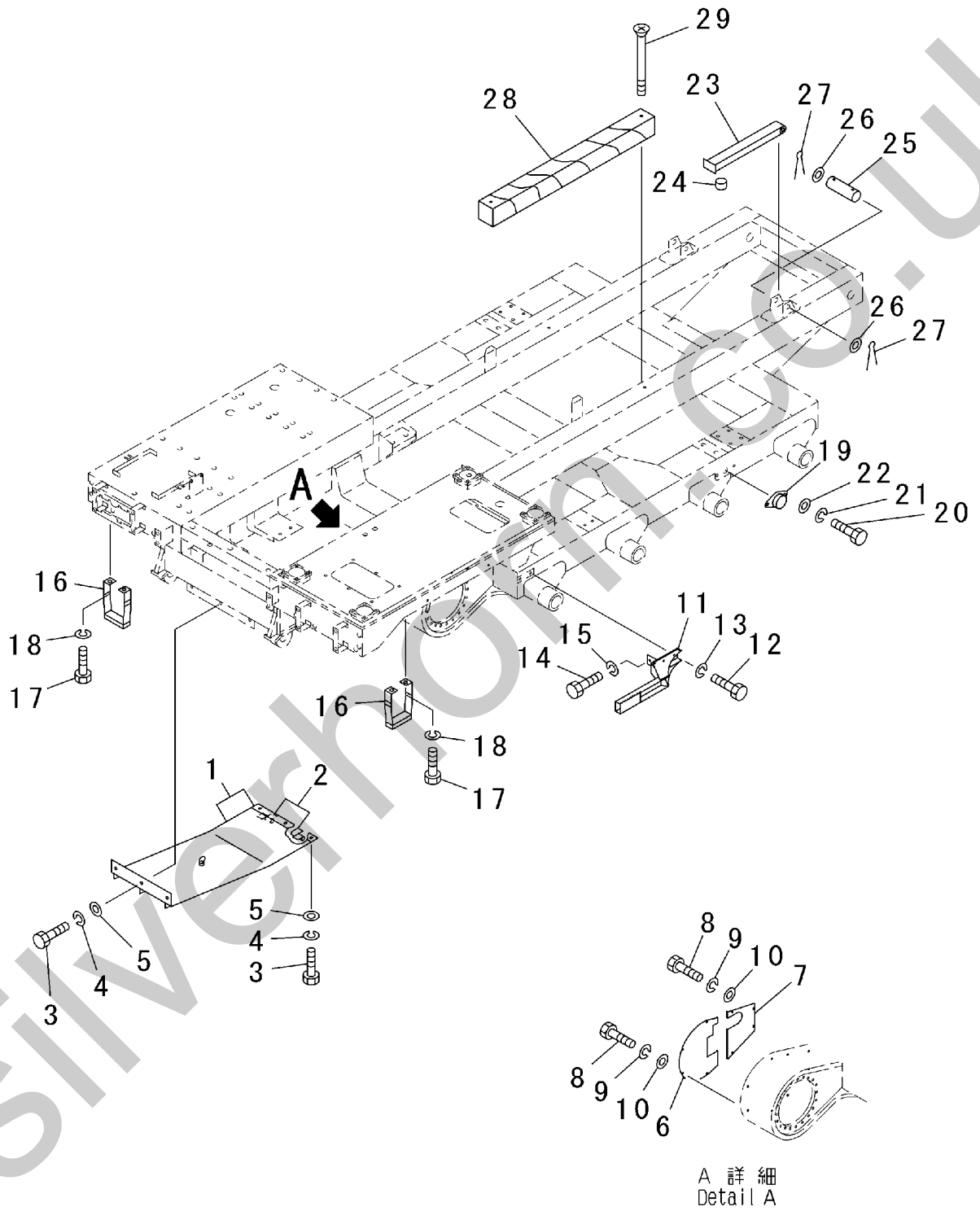

PV92987

FIG. 203 FRAME RELATED PARTS (3/4) (ENGINE BONNET)

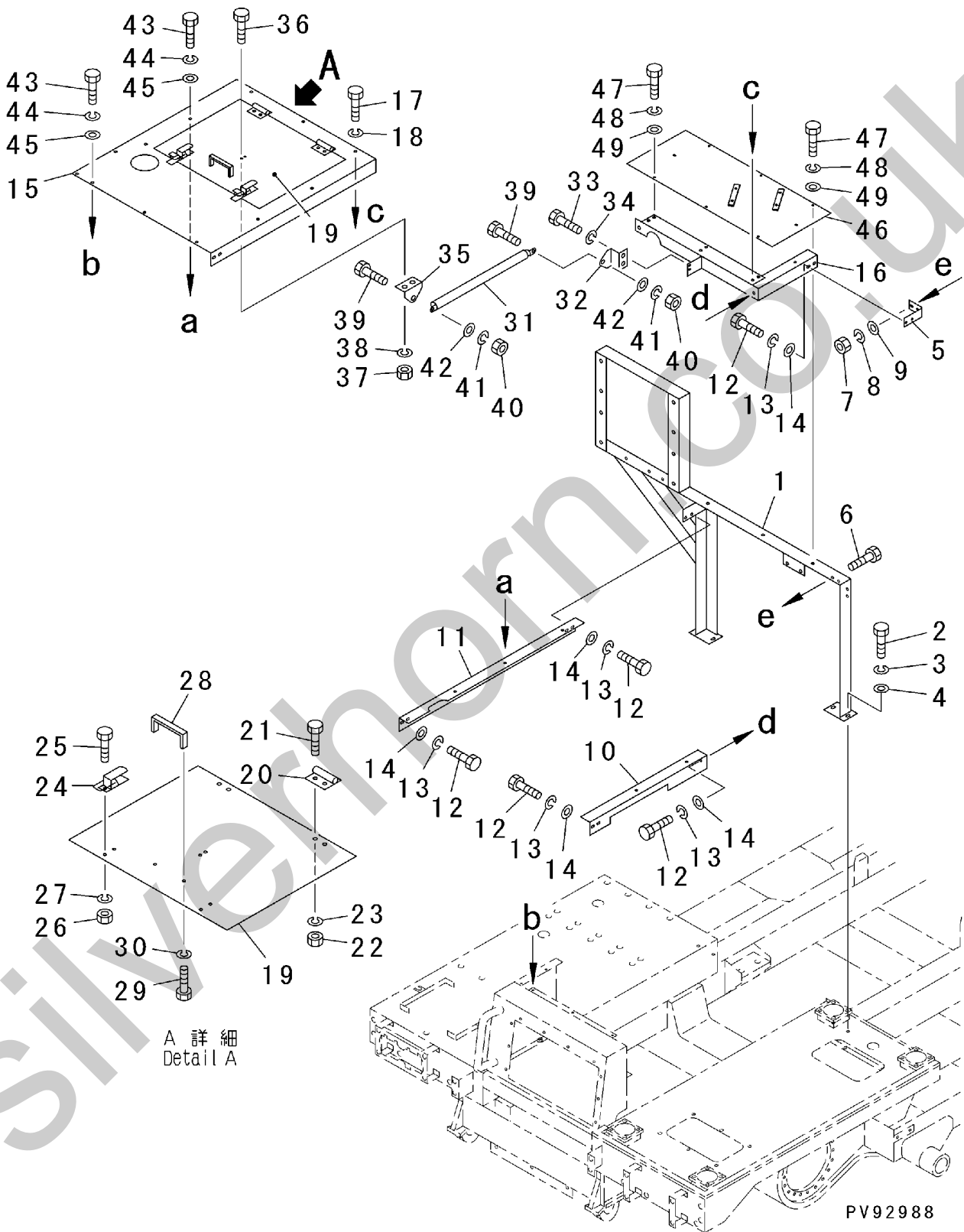
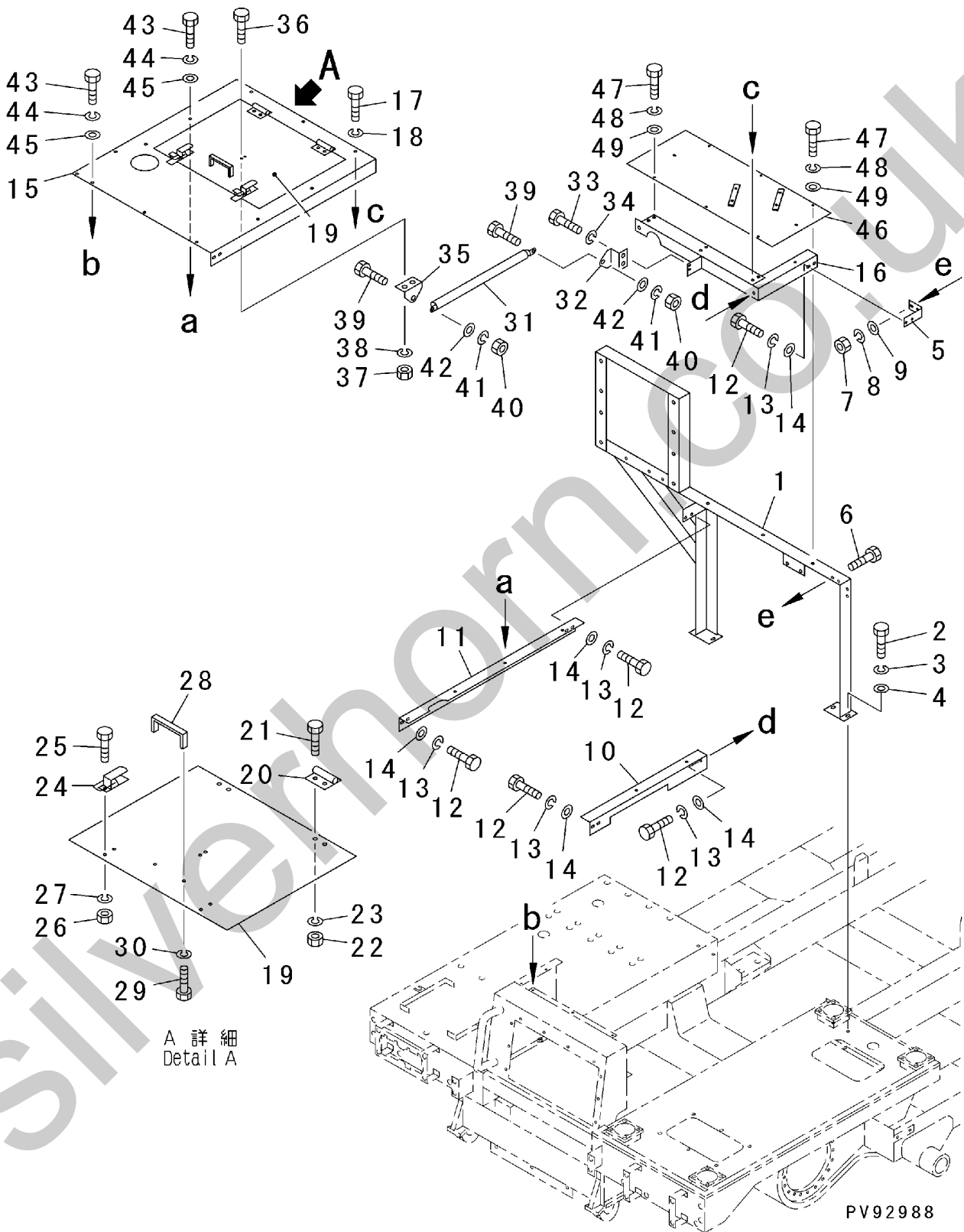

FIG. 203

INDEX	PART NO.	DESCRIPTION	Q'TY	SERIAL NO.
1	1-54520-1410	REAR SUPPORT	1	30110 -
2	0-1000-01230	BOLT (M12X30)	4	30110 -
3	0-1100-01230	SPRING WASHER (M12)	4	30110 -
4	0-1120-01223	PLANE WASHER (M12)	4	30110 -
5	1-41520-1510	SUPPORT	1	30110 -
6	0-1000-01235	BOLT (M12X35)	2	30110 -
7	0-1200-01210	NUT (M12)	2	30110 -
8	0-1100-01230	SPRING WASHER (M12)	2	30110 -
9	0-1120-01223	PLANE WASHER (M12)	2	30110 -
10	1-54520-1490	L.H. SIDE BRACKET	1	30110 -
11	1-54520-1480	R.H. SIDE BRACKET	1	30110 -
12	0-1000-01225	BOLT (M12X25)	8	30110 -
13	0-1100-01230	SPRING WASHER (M12)	8	30110 -
14	0-1120-01223	PLANE WASHER (M12)	8	30110 -
15	1-54520-1470	BONNET ASS'Y	1	30110 -
15	1-54520-1450	•BONNET	1	30110 -
16	1-54520-1440	•BRACKET	1	30110 -
17	0-1000-01025	•BOLT (M10X25)	3	30110 -
18	0-1100-01025	•SPRING WASHER (M10)	3	30110 -
19	1-54520-1460	•COVER	1	30110 -
20	1-41520-1860	•HINGE	2	30110 -
21	0-1000-00516	•BOLT (M5X16)	4	30110 -
22	0-1200-00504	•NUT (M5)	4	30110 -
23	0-1100-00513	•SPRING WASHER (M5)	4	30110 -
24	1-29520-1521	•CATCHER	2	30110 -
25	0-1000-00616	•BOLT (M6X16)	4	30110 -
26	0-1200-00605	•NUT (M6)	4	30110 -
27	0-1100-00615	•SPRING WASHER (M6)	4	30110 -
28	1-41520-1380	•HANDLE	1	30110 -
29	0-1000-00610	•BOLT (M6X10)	2	30110 -
30	0-1100-00615	•SPRING WASHER (M6)	2	30110 -
31	1-41520-1670	•DAMPER	1	30110 -
32	1-41520-1360	•BRACKET	1	30110 -
33	0-1000-00612	•BOLT (M6X12)	2	30110 -
34	0-1100-00615	•SPRING WASHER (M6)	2	30110 -
35	1-41520-1350	•BRACKET	1	30110 -
36	0-1000-00616	•BOLT (M6X16)	2	30110 -
37	0-1200-00605	•NUT (M6)	2	30110 -
38	0-1100-00615	•SPRING WASHER (M6)	2	30110 -
39	1-41520-1370	•BOLT	2	30110 -

FIG. 203 FRAME RELATED PARTS (3/4) (ENGINE BONNET)



A 詳細
Detail A

PV92988

FIG. 204 FRAME RELATED PARTS (4/4) (BATTERY BOX)

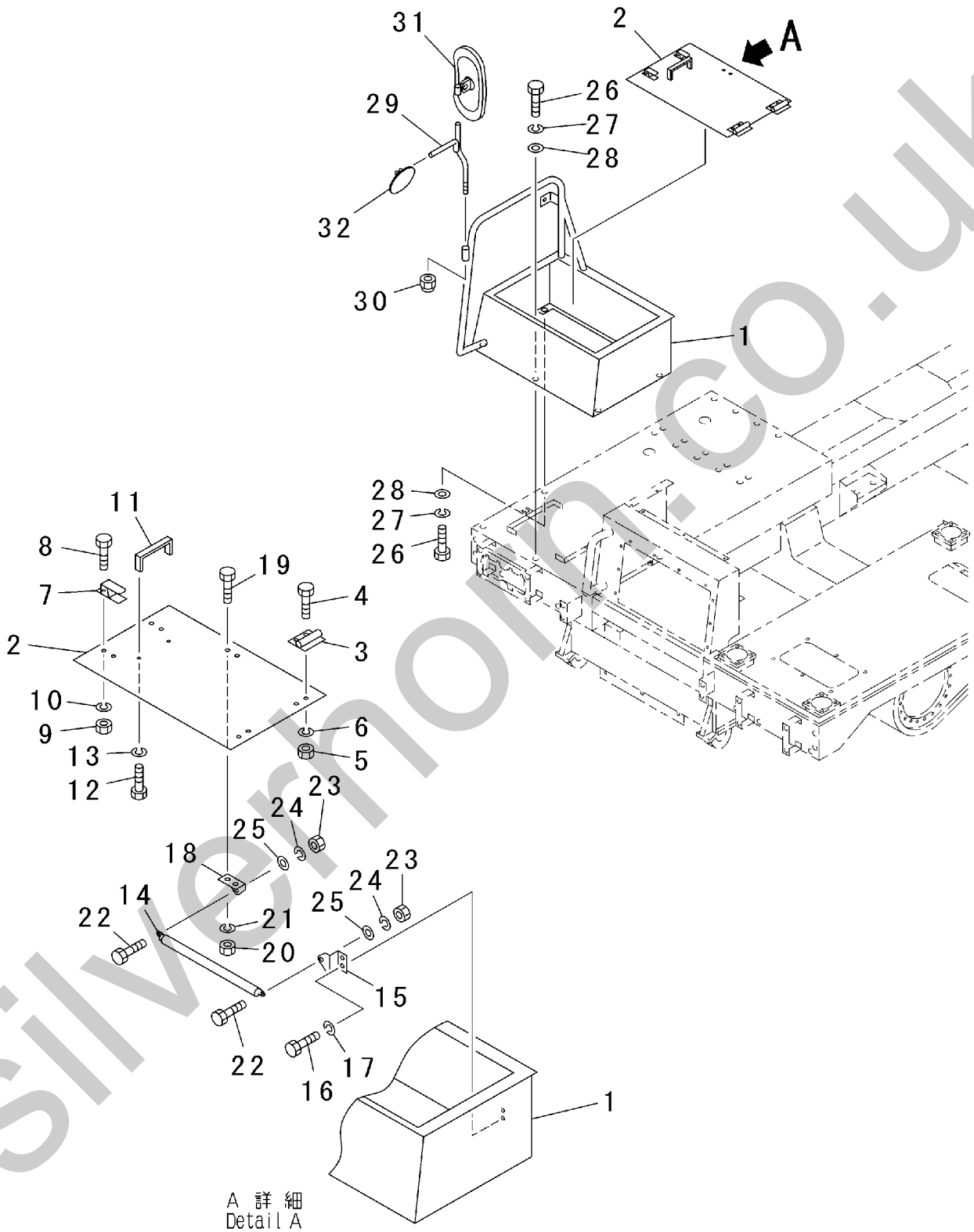

PV92989

FIG. 211 CAB RELATED PARTS (CAB MOUNTING PARTS)

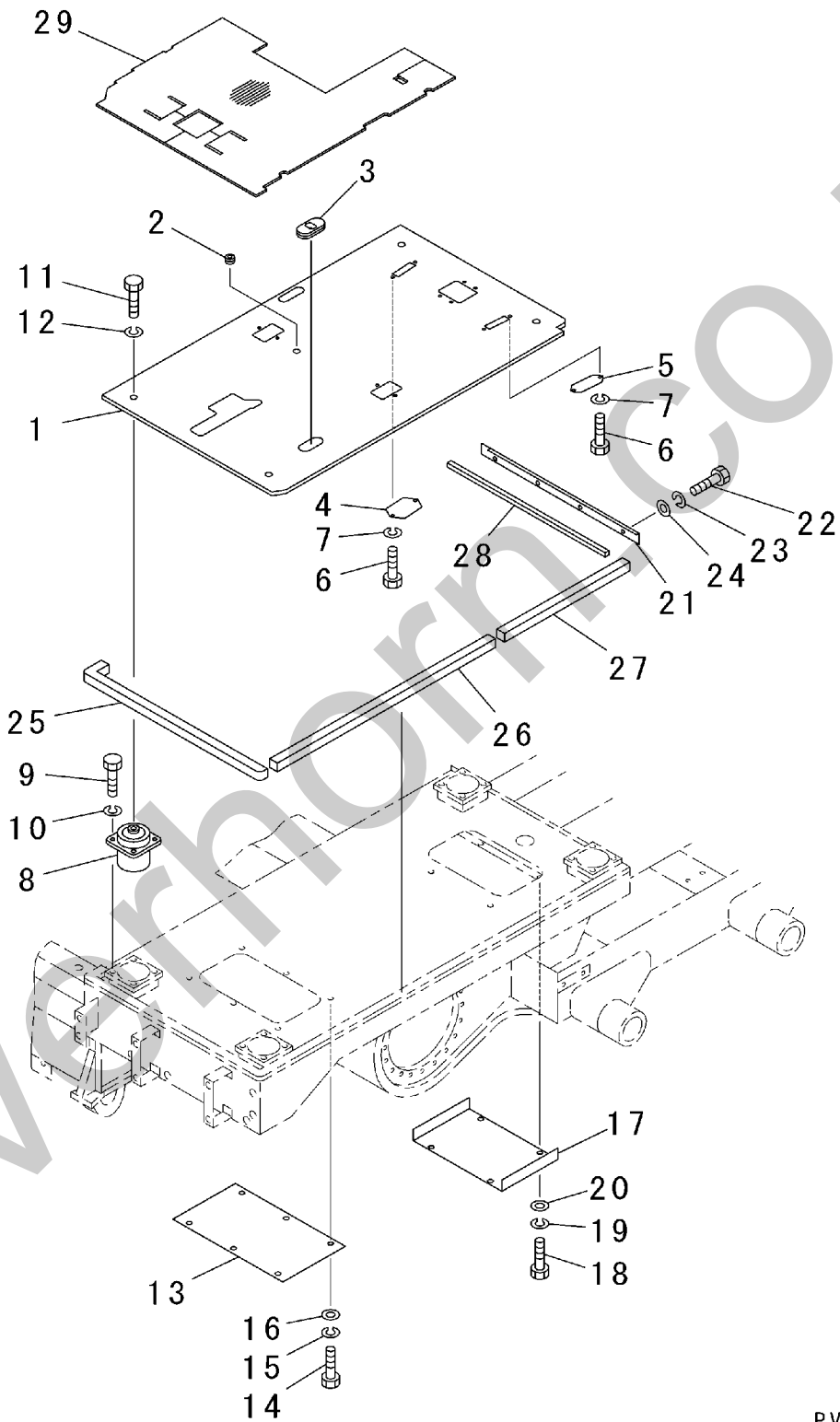

PV92990

FIG. 221 CAB RELATED PARTS (BASIC)

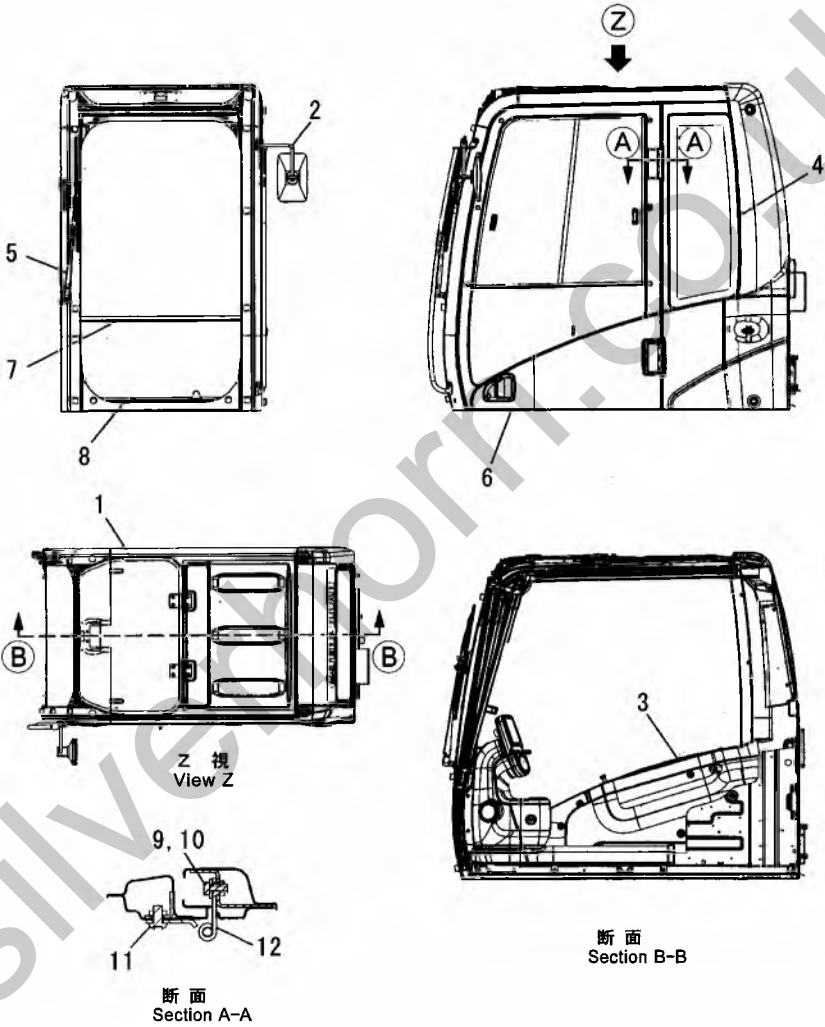

PV92991

FIG. 222 CAB RELATED PARTS (INTERIOR)

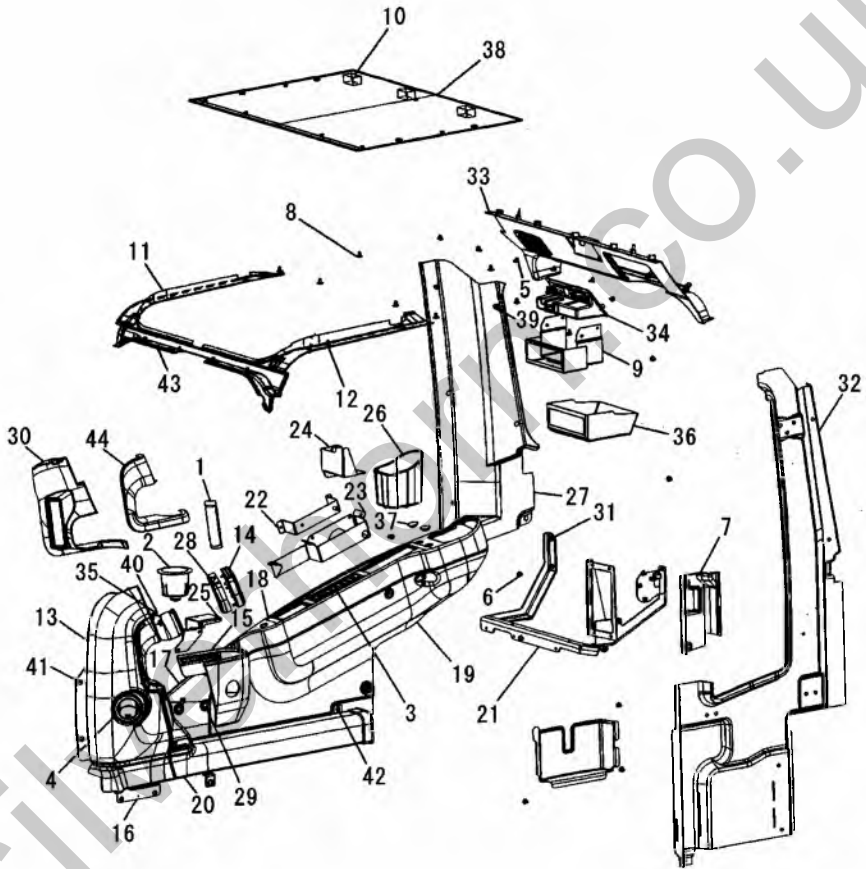

PV92992

FIG. 222

INDEX	PART NO.	DESCRIPTION	Q'TY	SERIAL NO.
	C235-8917	CAB GROUPE (INTERIOR)	1	30110 -
1	C8Y-6352	•LOOPER ASS'Y	1	30110 -
2	C164-0646	•CUP	1	30110 -
3	C164-0655	•PANNEL	1	30110 -
4	C164-8474	•LOOPER ASS'Y	2	30110 -
5	C170-9724	•CLIP	5	30110 -
6	C171-7420	•CLIP	10	30110 -
7	C176-1972	•COVER	1	30110 -
8	C185-8205	•CLIP	7	30110 -
9	C185-8214	•BRACKET ASS'Y	1	30110 -
10	C189-2678	•SPACER	3	30110 -
11	C189-2853	•COVER	1	30110 -
12	C189-2854	•COVER	1	30110 -
13	C234-6468	•COVER ASS'Y	1	30110 -
	C259-7353	••CLIP	4	30110 -
14	C234-6470	•COVER	1	30110 -
15	C234-6471	•COVER	1	30110 -
16	C234-6472	•COVER	1	30110 -
17	C234-6473	•COVER	1	30110 -
18	C234-6474	•COVER	1	30110 -
19	C234-6475	•COVER	1	30110 -
20	C234-6476	•DUCT	1	30110 -
21	C234-6477	•BRACKET ASS'Y	1	30110 -
22	C234-6478	•BRACKET ASS'Y	1	30110 -
23	C234-6480	•BRACKET ASS'Y	1	30110 -
24	C234-6483	•BRACKET ASS'Y	1	30110 -
25	C234-6485	•BRACKET ASS'Y	1	30110 -
26	C234-6490	•CUP	1	30110 -
27	C234-6491	•COVER	1	30110 -
28	C234-6497	•COVER	1	30110 -
29	C234-6498	•RIVET	3	30110 -
30	C234-6521	•COVER	1	30110 -
31	C9X-2042	•SCREW	23	30110 -
32	C234-6548	•COVER	1	30110 -
33	C234-6549	•COVER	1	30110 -
34	C234-6550	•COVER	1	30110 -
35	C234-6579	•NUT	2	30110 -
36	C234-8922	•COVER	1	30110 -
37	C234-8923	•CAP	2	30110 -
38	C234-8930	•LINER	1	30110 -

FIG. 222 CAB RELATED PARTS (INTERIOR)

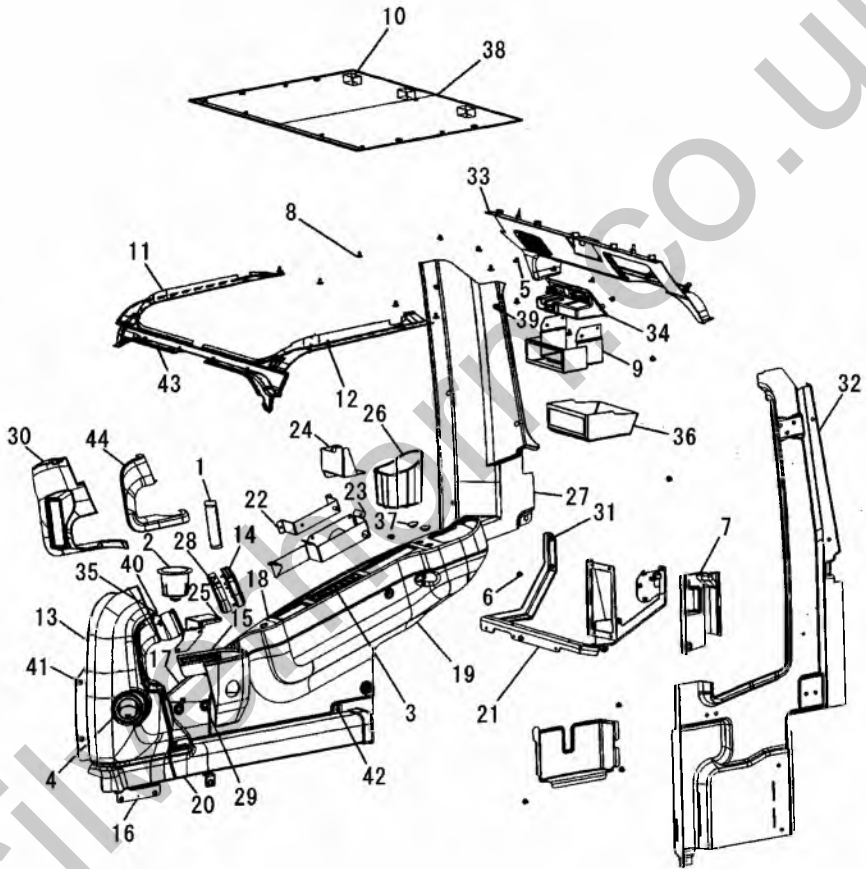

PV92992

FIG. 223 CAB RELATED PARTS (EXTERIOR) (1/2)

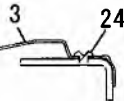
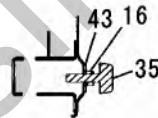
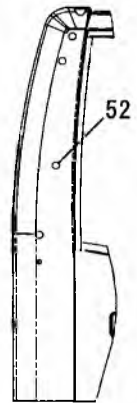
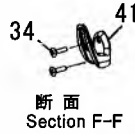
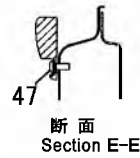
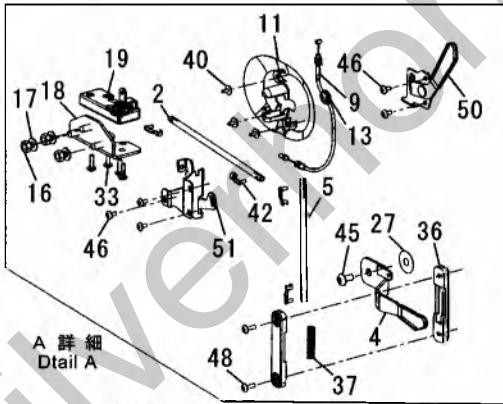
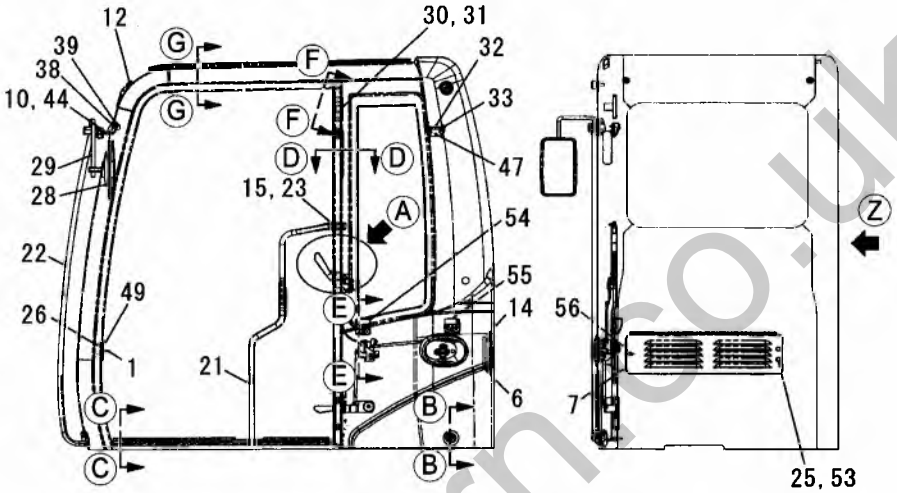

断面 Section B-B

断面 Section C-C

断面 Section D-D

断面 Section G-G

PV92993

FIG. 223

INDEX	PART NO.	DESCRIPTION	Q'TY	SERIAL NO.
	C235-8910	CAB GROUPE (EXTERIOR)	1	30110 -
1	C156-6599	•STRIKER	1	30110 -
2	C161-3685	•ROD	1	30110 -
3	C161-3697	•GUARD	1	30110 -
4	C164-0523	•LEVER ASS'Y	1	30110 -
5	C164-0527	•GUARD	1	30110 -
6	C61-5470	•SEAL (L=150cm)	1	30110 -
7	C167-7018	•COVER ASS'Y	1	30110 -
8	C167-7042	•SEAL	2	30110 -
9	C171-7426	•CABLE ASS'Y	1	30110 -
10	C9X-8257	•WASHER	1	30110 -
11	C176-1942	•COVER	1	30110 -
12	C178-5570	•GROMMET	2	30110 -
13	C185-8196	•GROMMET	1	30110 -
14	C189-2704	•SEAL	1	30110 -
15	C189-2864	•SCREW	2	30110 -
16	C189-3396	•NUT	5	30110 -
17	C4B-4278	•WASHER	3	30110 -
18	C201-4530	•BRACKET ASS'Y	1	30110 -
19	C205-6295	•LATCH ASS'Y	1	30110 -
20	C210-5808	•SEAL	1	30110 -
21	C235-8912	•HANDLE ASS'Y	1	30110 -
22	C235-8933	•HANDLE ASS'Y	1	30110 -
23	C085-6452	•WASHER	2	30110 -
24	C099-0823	•SCREW	3	30110 -
25	C8T-4200	•BOLT (L=16mm)	2	30110 -
26	C127-0580	•SCREW	2	30110 -
27	C133-8016	•PACKING	1	30110 -
28	C156-6617	•MIRROR	1	30110 -
29	C259-7295	•MOUNTING GROUPE (SEE FIG. 224)	1	30110 -
30	C176-1986	•LIGHT	1	30110 -
31	C201-4417	••BULB	1	30110 -
32	C4I-4270	•HOLDER	1	30110 -
33	C3E-8020	•SCREW	6	30110 -
34	C095-0755	•SCREW	2	30110 -
35	C4I-1205	•BAMPER	2	30110 -
36	C4I-1206	•GUIDE	2	30110 -
37	C4I-3063	•SPRING	1	30110 -
38	C8T-4137	•BOLT (L=20mm)	2	30110 -
39	C4I-3144	•WASHER	2	30110 -

FIG. 223 CAB RELATED PARTS (EXTERIOR) (1/2)

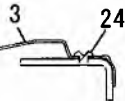
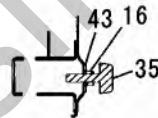
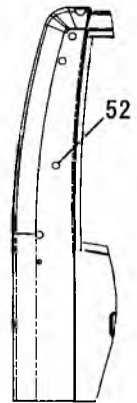
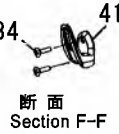
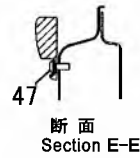
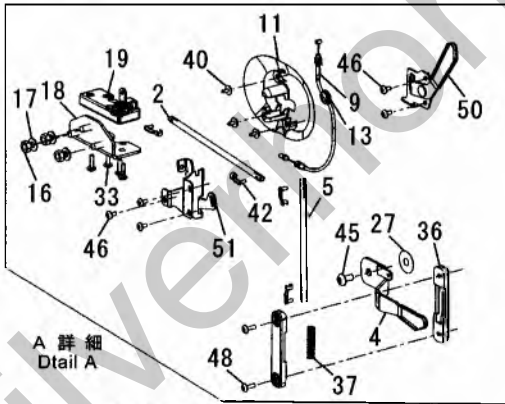
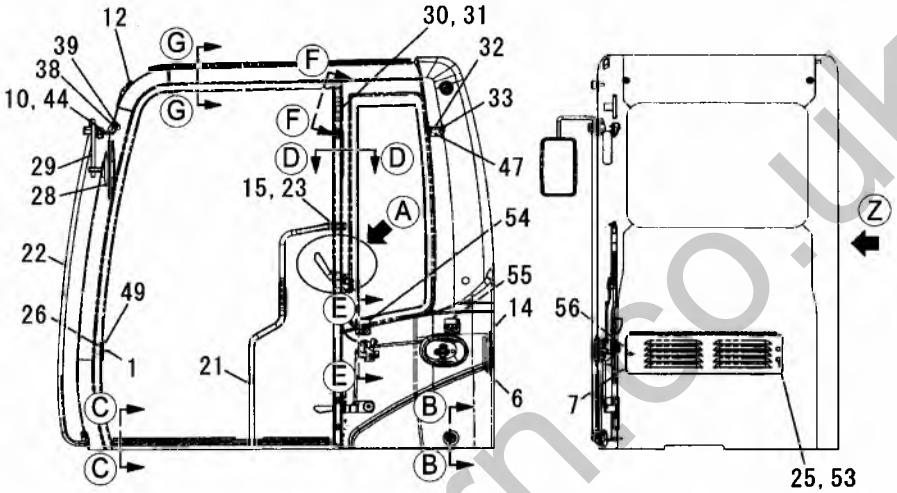

断面 Section B-B

断面 Section C-C

断面 Section D-D

断面 Section G-G

PV92993

FIG. 224 CAB RELATED PARTS (EXTERIOR) (2/2)

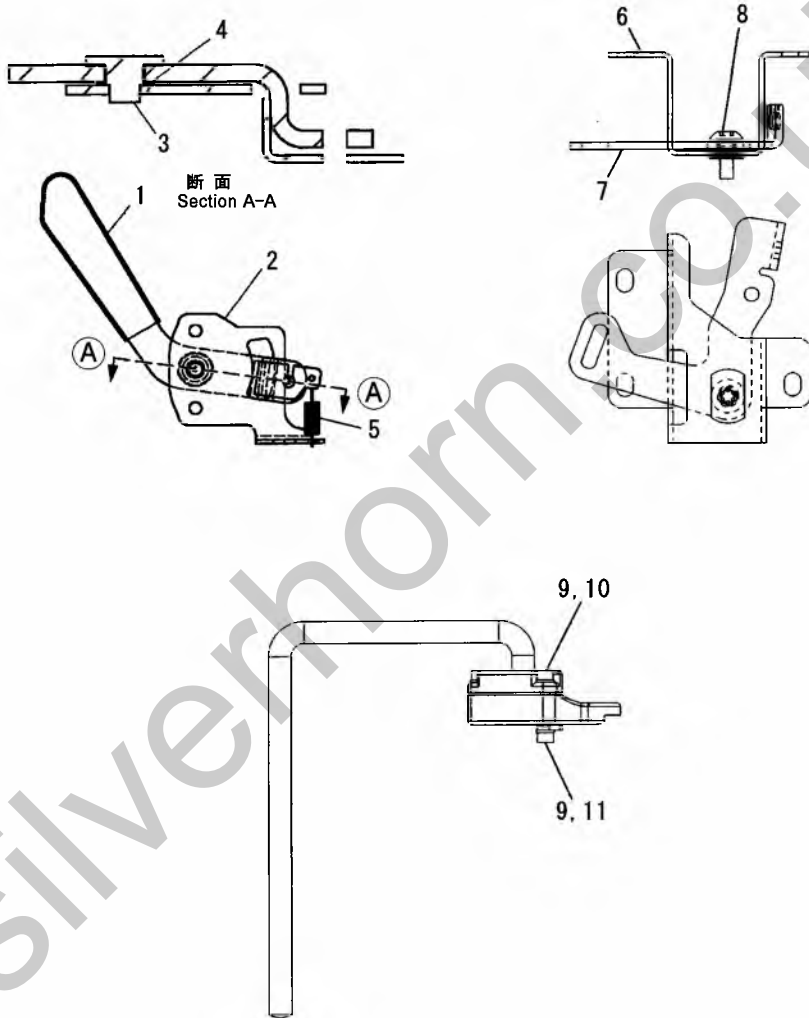

PV92994

FIG. 225 CAB RELATED PARTS (CAB DOOR AND MOUNTING)

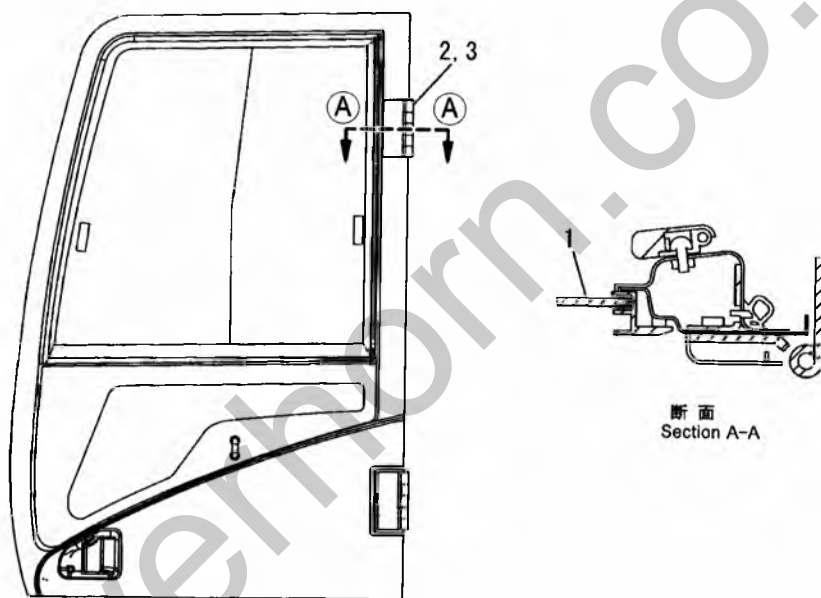

断面
Section A-A

PV92995

FIG. 226 CAB RELATED PARTS (CAB DOOR)

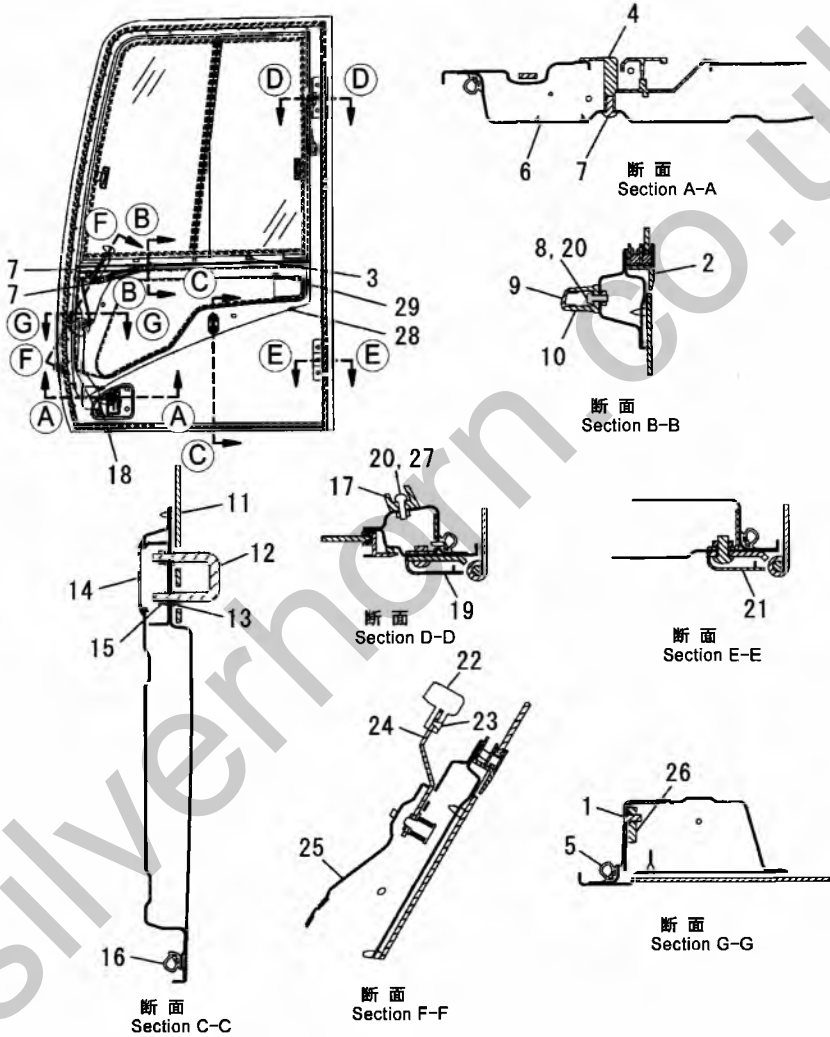

PV92996

FIG. 227 CAB RELATED PARTS (DOOR WINDOW)

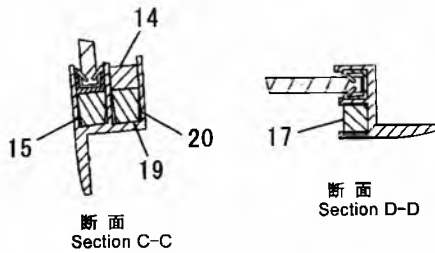
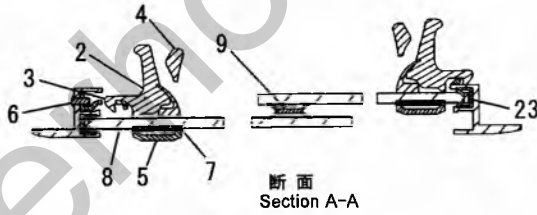
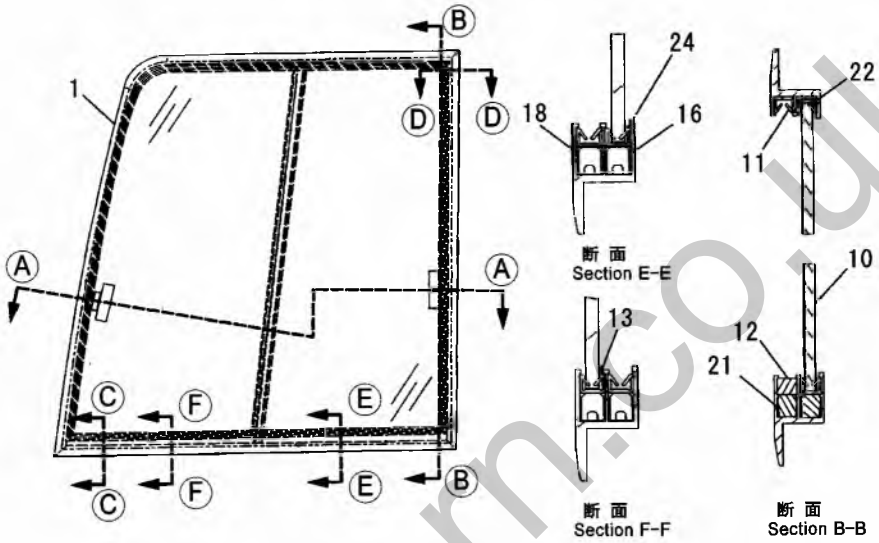

PV92997

FIG. 228 CAB RELATED PARTS (FRONT WINDOW)

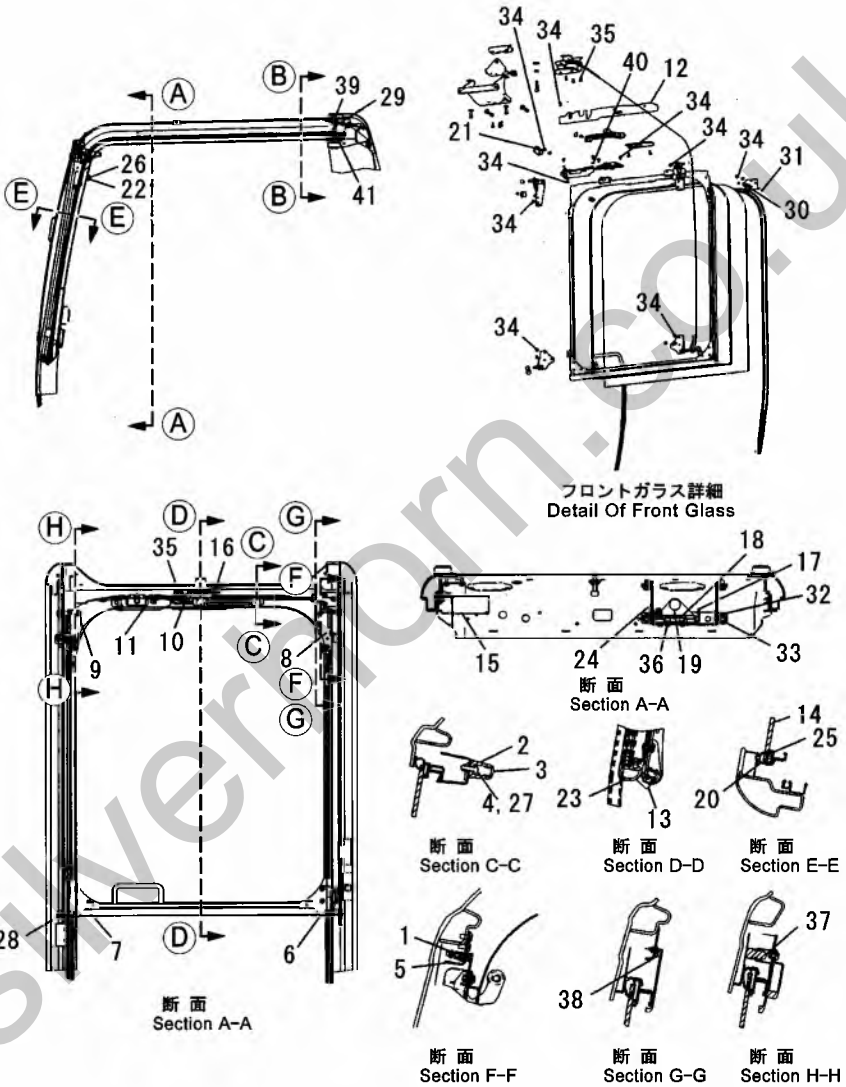

PV92998

FIG. 228

INDEX	PART NO.	DESCRIPTION	Q'TY	SERIAL NO.
	C139-7101	WINDOW GROUPE	1	30110 -
1	C117-6306	•SWITCH	1	30110 -
2	C151-6703	•HANDLE	1	30110 -
3	C151-6704	•CAP	2	30110 -
4	C095-0827	•LOCK WASHER	2	30110 -
5	C151-6785	•BRACKET ASS'Y	1	30110 -
6	C151-6813	•BRACKET ASS'Y	1	30110 -
7	C151-6815	•BRACKET ASS'Y	1	30110 -
8	C273-5345	•LINK ASS'Y	1	30110 -
9	C273-5346	•LINK ASS'Y	1	30110 -
10	C151-6831	•LOCK ASS'Y	1	30110 -
11	C151-6832	•LEVER ASS'Y	1	30110 -
12	C151-6844	•COVER	1	30110 -
13	C151-9557	•STOPPER	2	30110 -
14	C156-6472	•GLASS	1	30110 -
15	C156-6554	•CABLE ASS'Y	1	30110 -
16	C156-6555	•STRIKER ASS'Y	1	30110 -
17	C156-6562	•BRACKET	1	30110 -
18	C273-5274	•CATCH ASS'Y	1	30110 -
19	C156-6579	•STOPPER	1	30110 -
20	C156-6601	•SEAL ASS'Y	1	30110 -
21	C156-6627	•STOPPER ASS'Y	1	30110 -
22	C161-3684	•STOPPER	2	30110 -
23	C161-3698	•SEAL	1	30110 -
24	C164-0648	•BRACKET ASS'Y	1	30110 -
25	C170-9722	•CUSHION	1	30110 -
26	C099-0823	•SCREW	2	30110 -
27	C8T-6412	•SCREW	2	30110 -
28	C151-9576	•ROLLER	4	30110 -
29	C185-8197	•NUT	1	30110 -
30	C185-8181	•SCREW	2	30110 -
31	C185-8183	•NUT	1	30110 -
32	C185-8187	•WASHER	4	30110 -
33	C185-8182	•BOLT (L=20mm)	4	30110 -
34	C9X-2042	•SCREW	20	30110 -
35	C9X-2044	•SCREW	5	30110 -
36	C9X-2045	•SCREW	3	30110 -
37	C185-8221	•STOPPER	1	30110 -
38	C4I-0420	•STRIP	1	30110 -
39	C7X-0578	•WASHER	1	30110 -

FIG. 228 CAB RELATED PARTS (FRONT WINDOW)

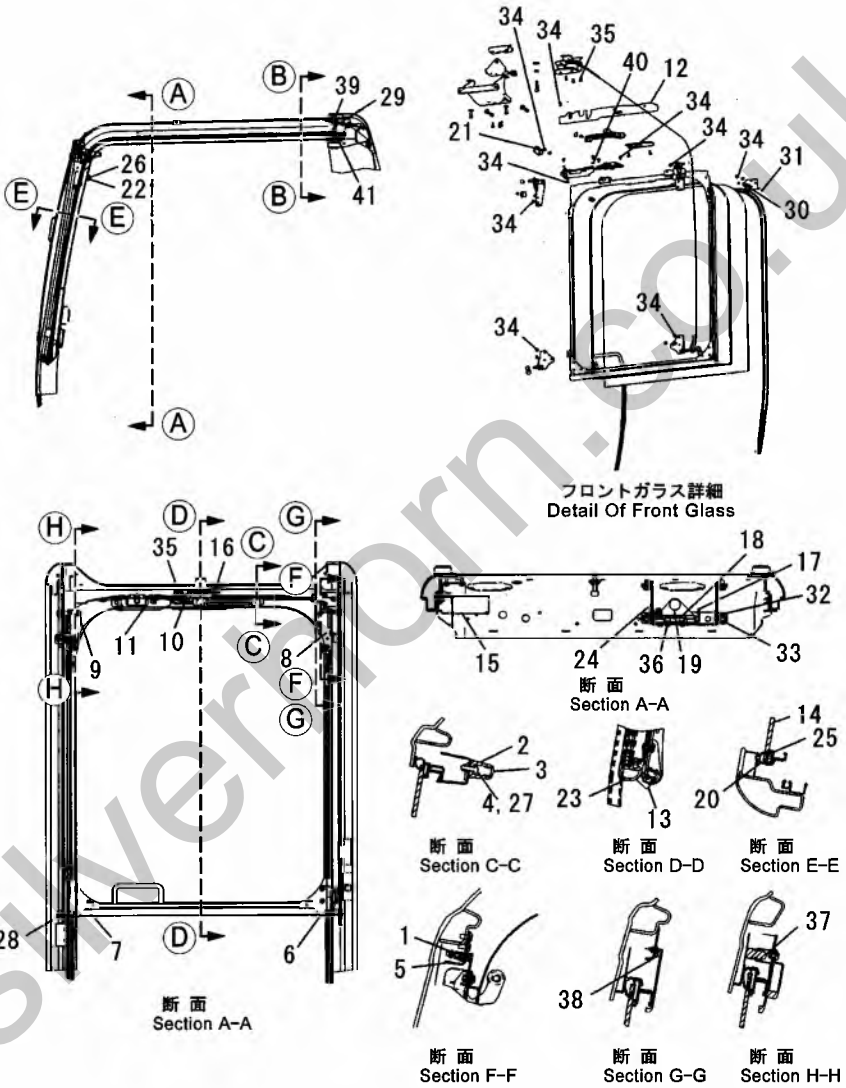

PV92998

FIG. 229 CAB RELATED PARTS (FRONT WINDOW) (SERVICE ONLY)

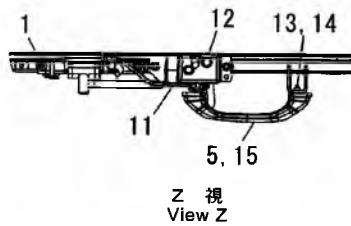
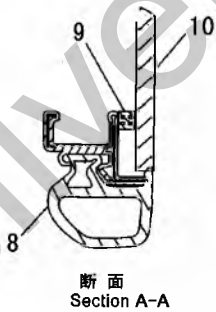
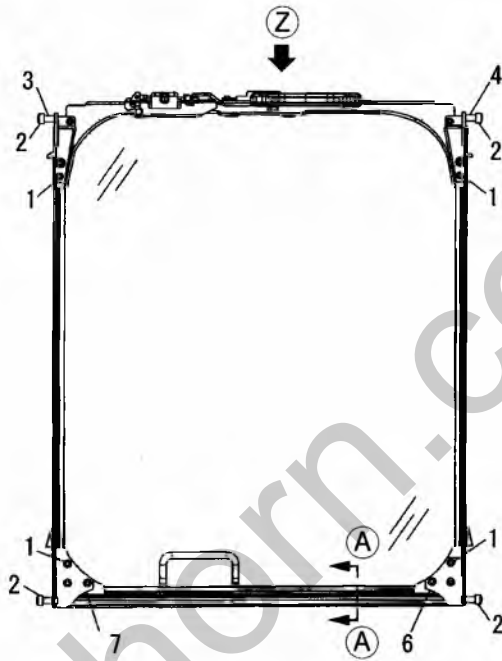

PV92999

FIG. 230 CAB RELATED PARTS (FRONT WINDOW GLASS) (SERVICE ONLY)

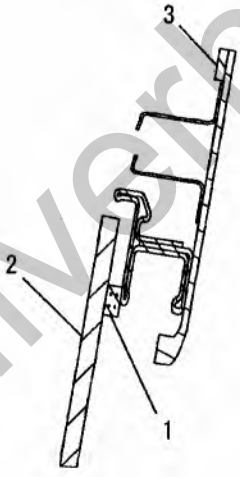
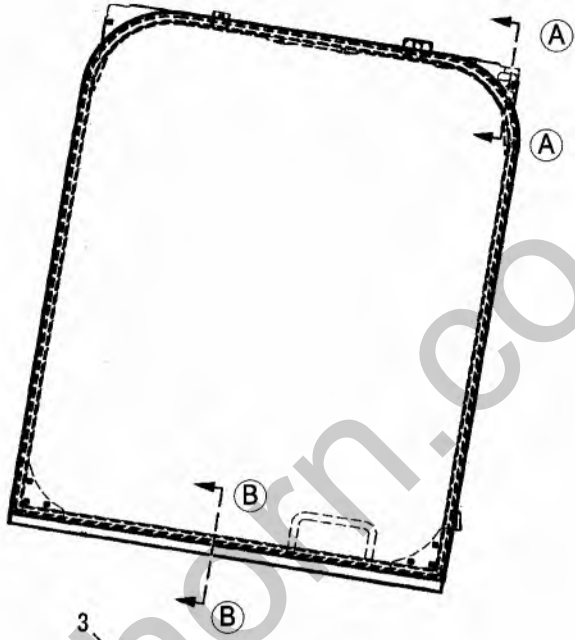

断面
Section A-A

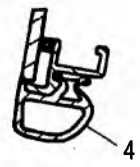

断面
Section B-B

PV93000

FIG. 231 CAB RELATED PARTS (LOWER WINDOW)

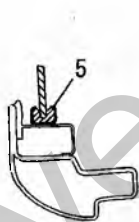
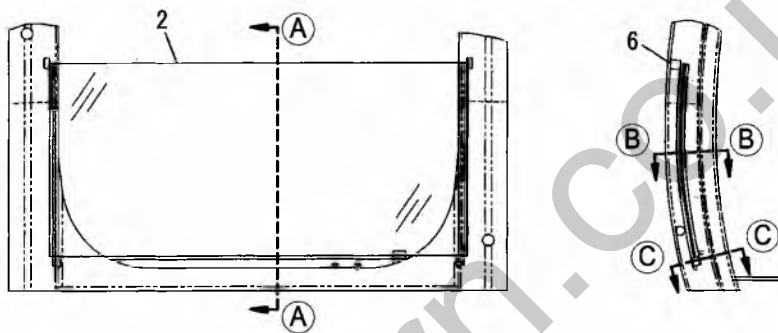

断面
Section A-A



断面
Section B-B

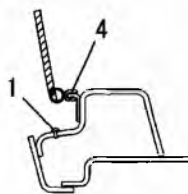

断面
Section C-C

PV93001

FIG. 232 CAB RELATED PARTS (CAB WINDOW)

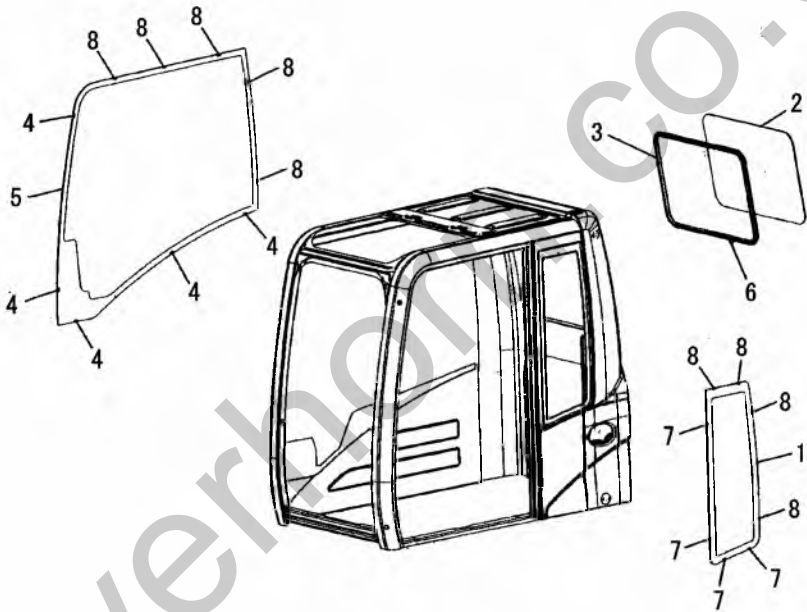

PV93002

FIG. 233 CAB RELATED PARTS (HATCH)

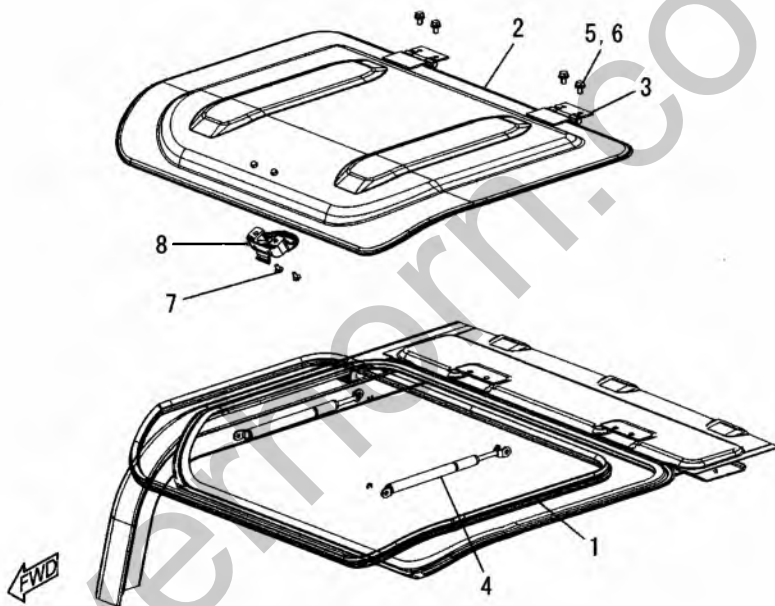

PV93003

FIG. 234 CAB RELATED PARTS (WIPER)

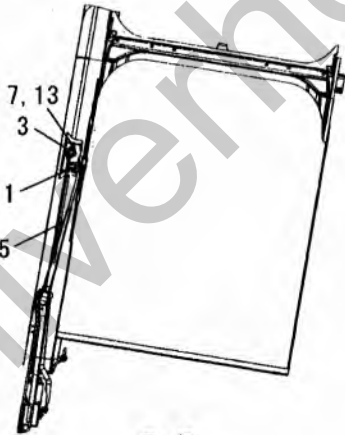
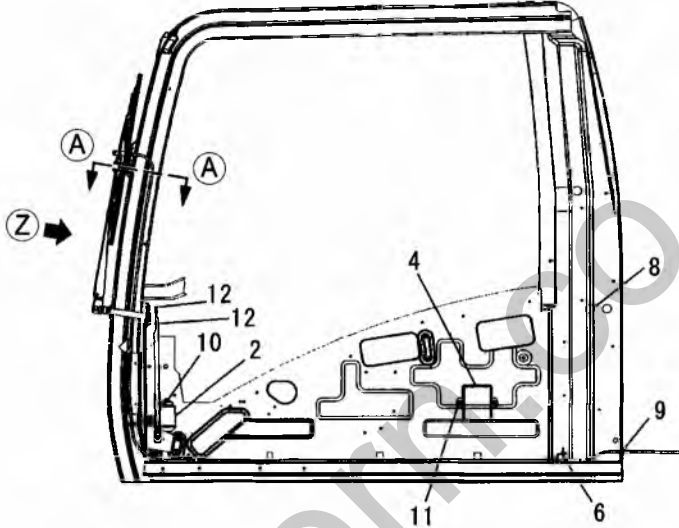

Z 視
View Z

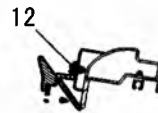

断面
Section A-A

PV93004

FIG. 235 CAB RELATED PARTS (WIPER MOTOR AND ARM)

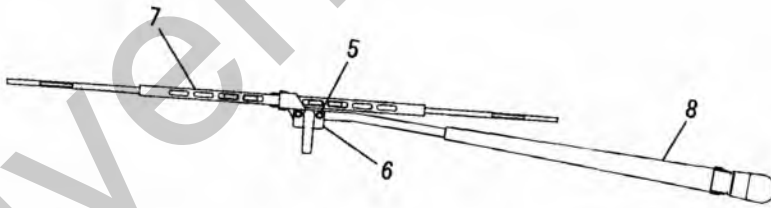
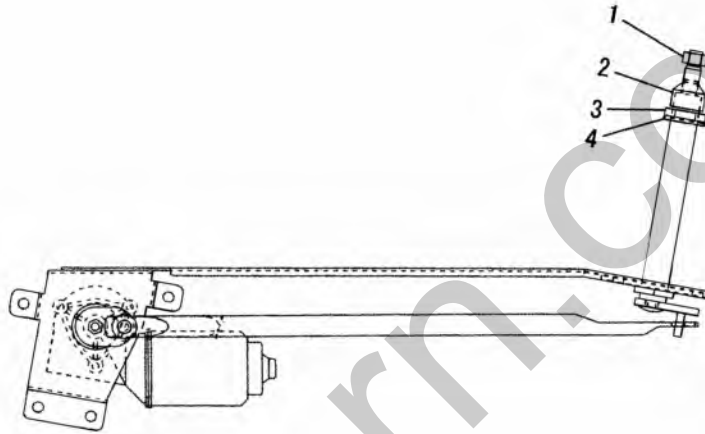

PV93005

FIG. 236 CAB RELATED PARTS (AIR CONDITIONER COVER)

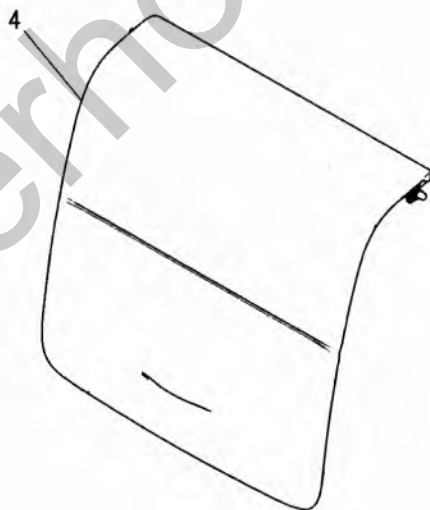
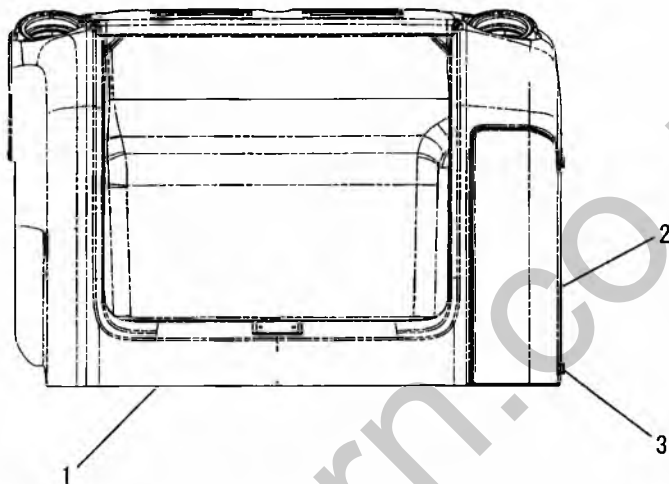

PV93006

FIG. 237 CAB RELATED PARTS (WINDOW WASHER)

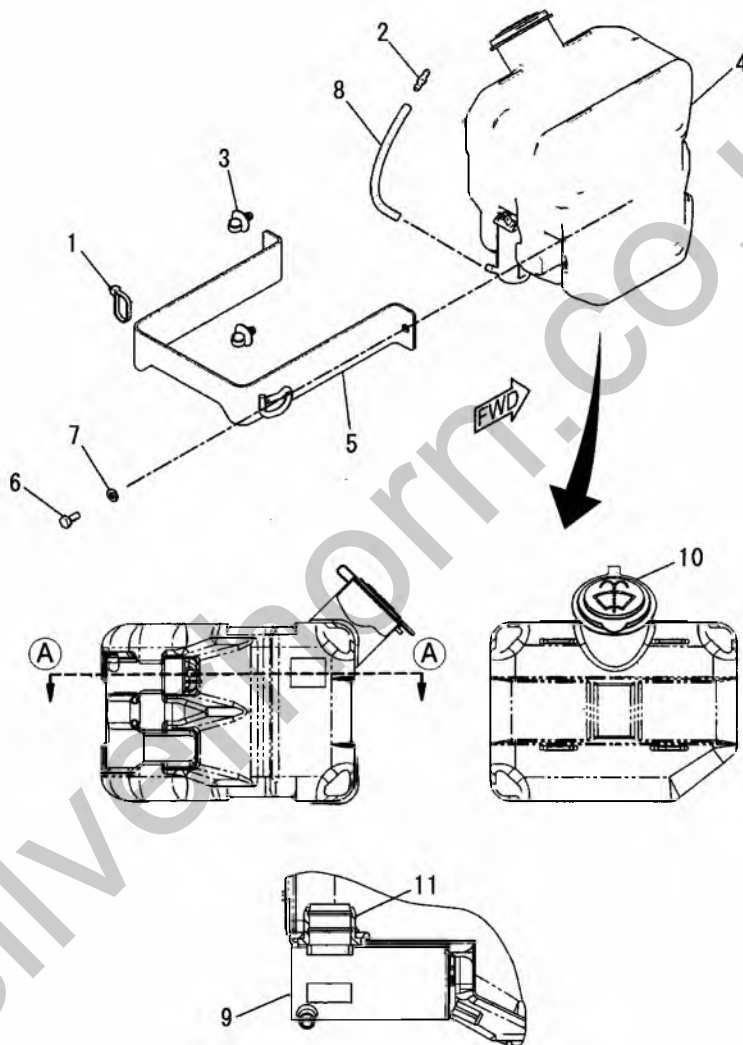

断面
Section A-A

PV93007

FIG. 238 CAB RELATED PARTS (RADIO)

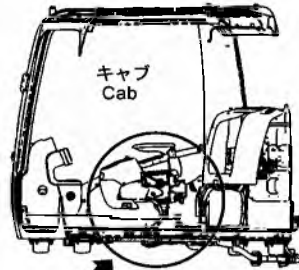

左側面図
Left Side View

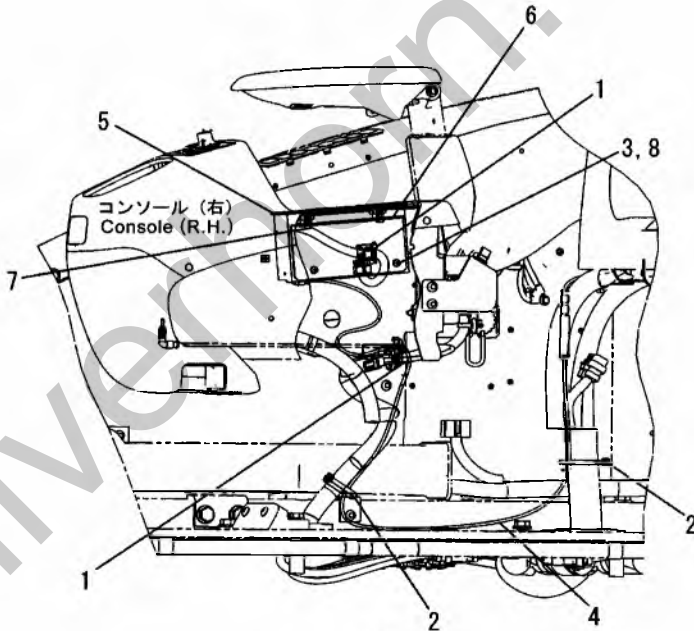

A 詳細
Detail A

PV93008

FIG. 241 CAB RELATED PARTS (OPERATOR CONSOLE)

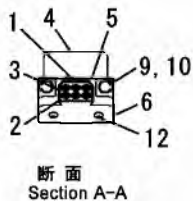
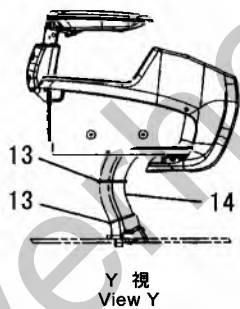
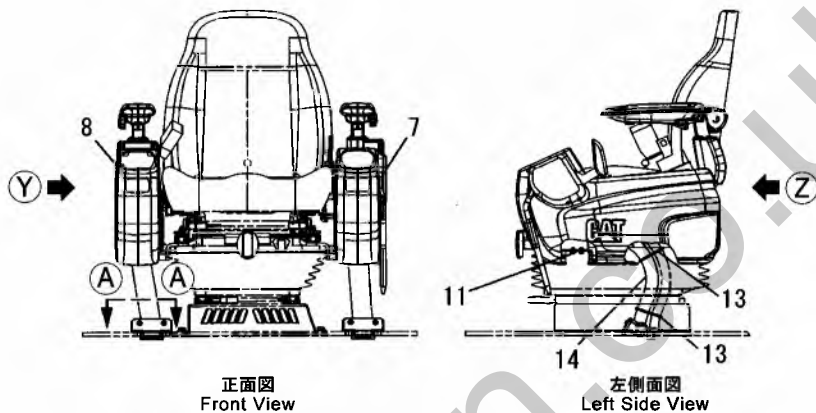

PV93010

FIG. 242 CAB RELATED PARTS (L.H. SIDE CONSOLE)

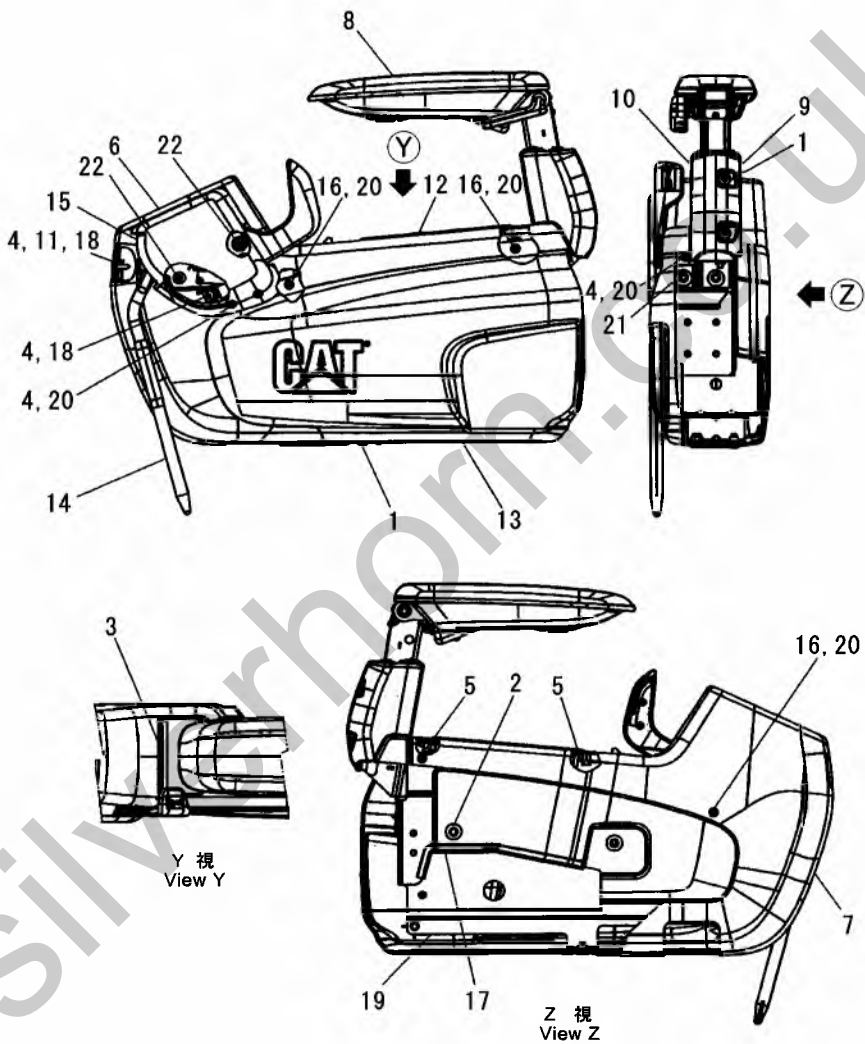

PV93011

FIG. 243 CAB RELATED PARTS (R.H. SIDE CONSOLE GROUPE)

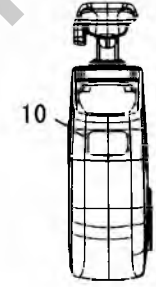
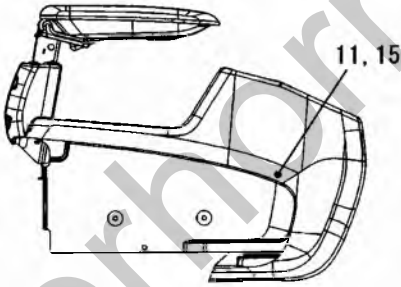
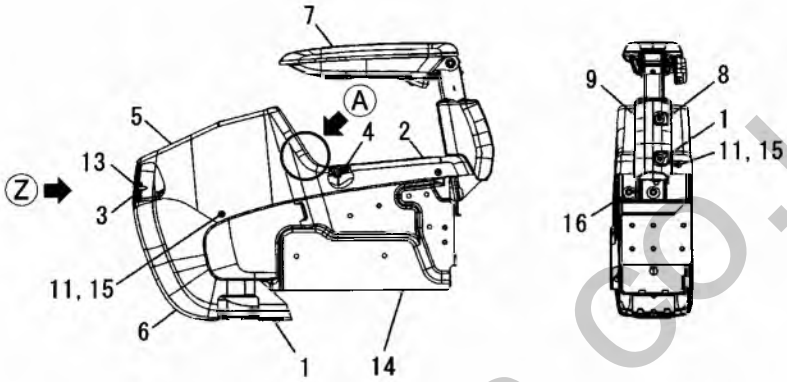

Z 視
View Z

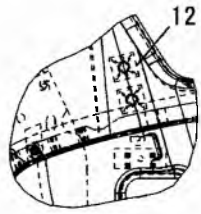

A 詳細
Detail A

PV93012

FIG. 244 CAB RELATED PARTS (L.H. AND R.H. CONSOLES AND LEVER)

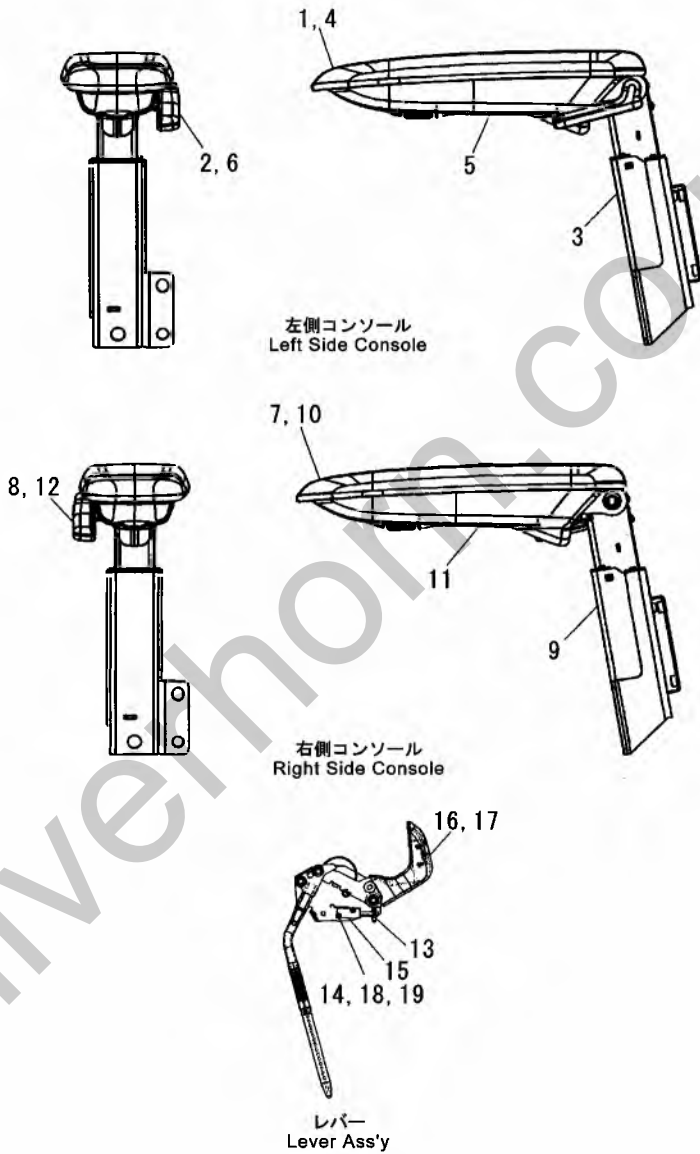

PV93013

FIG. 245 CAB RELATED PARTS (OPERATOR'S SEAT AND SUPPORT)

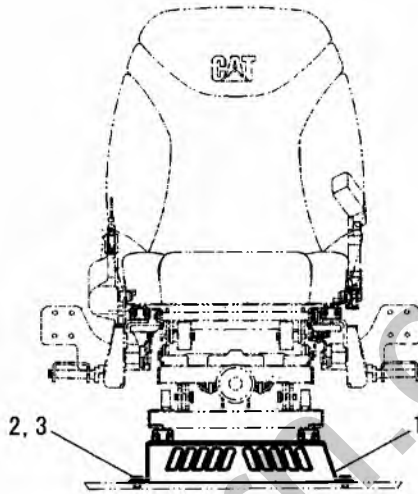

正面图
Front View

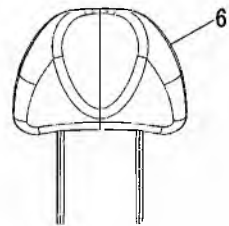
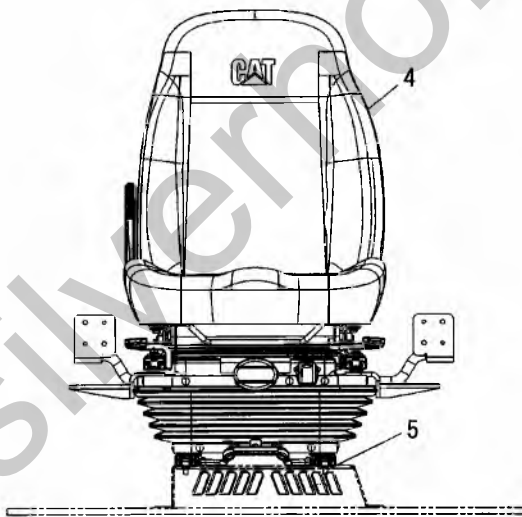

PV93014

FIG. 246 CAB RELATED PARTS (OPERATOR'S SEAT AND SUSPENSION)

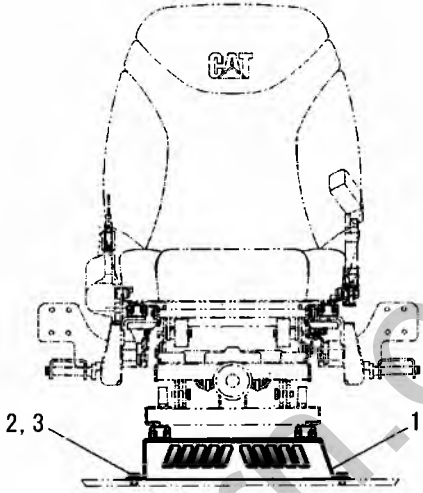

正面图
Front View

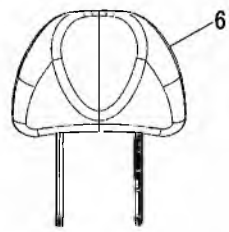
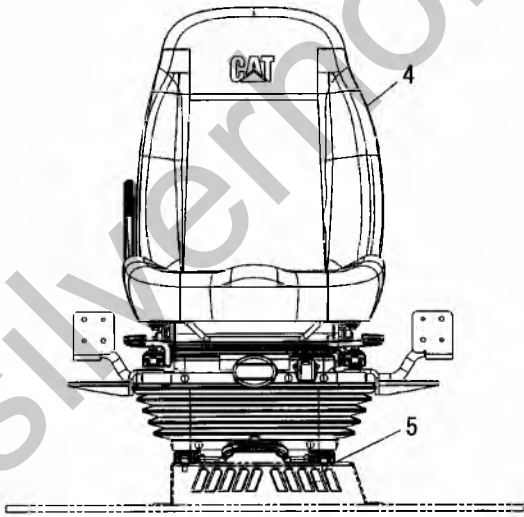

PV93014

FIG. 247 CAB RELATED PARTS
(OPERATOR'S SEAT KIT AND TILT SUSPENSION KIT)

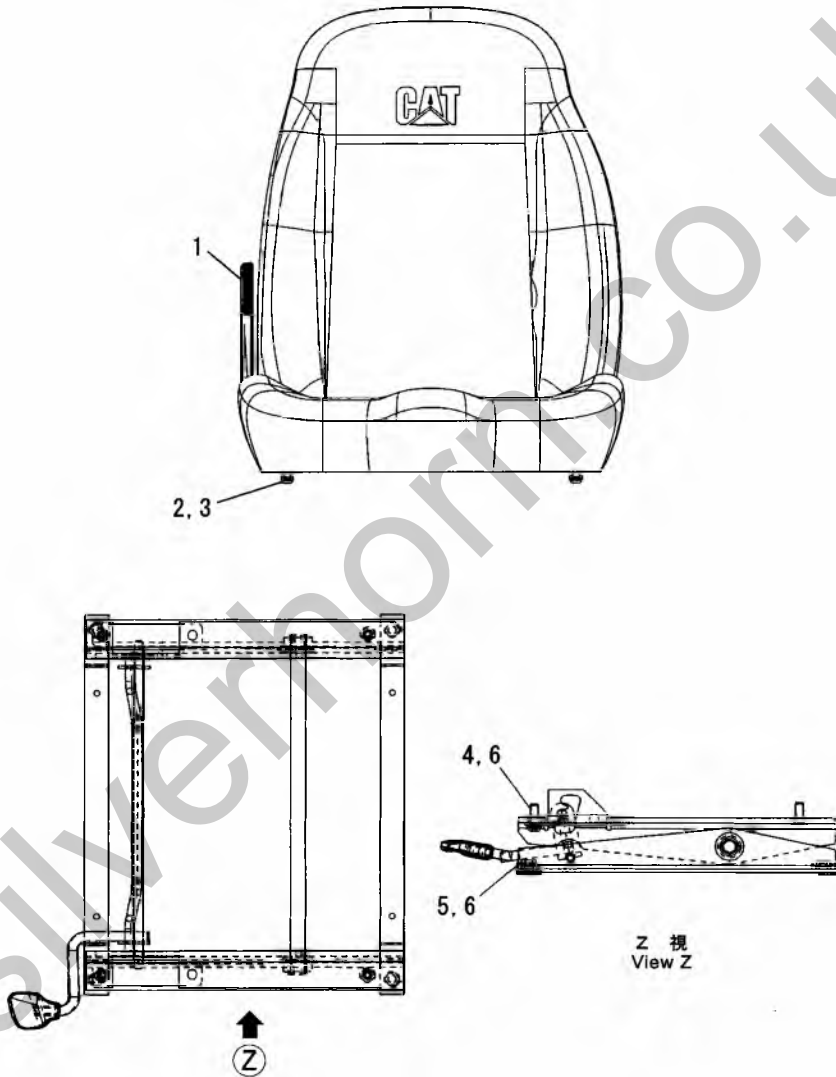

PV93016

FIG. 248 CAB RELATED PARTS (OPERATOR'S SEAT SUSPENSION)

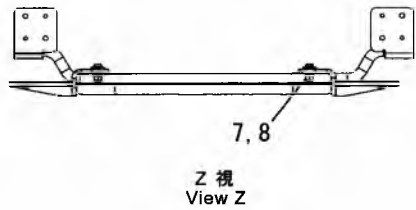
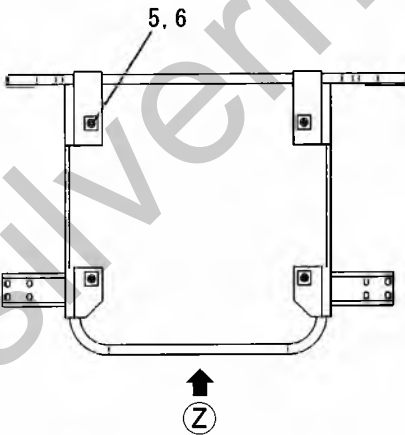
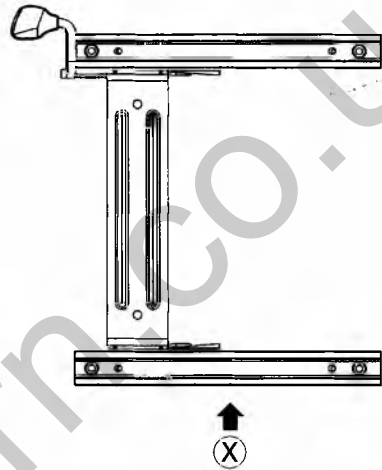
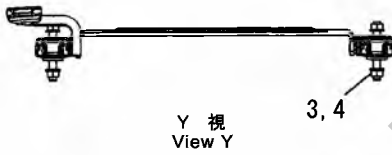
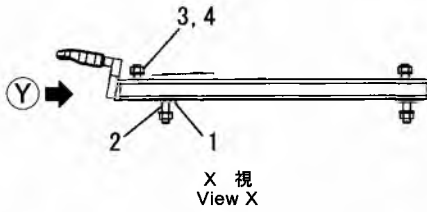

PV93017

FIG. 249 CAB RELATED PARTS
(SUSPENSION KIT AND LOWER SLIDE ADJUSTER KIT)

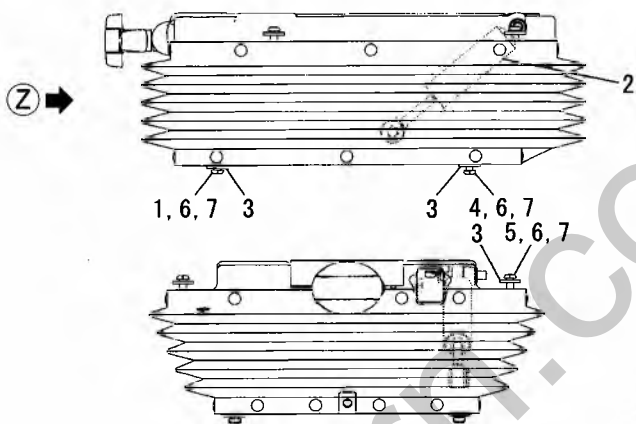

Z 視
View Z

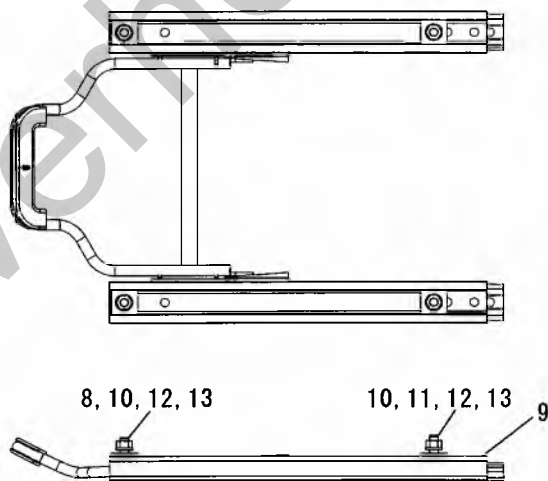

PV93018

FIG. 250 CAB RELATED PARTS (SEAT BELT)

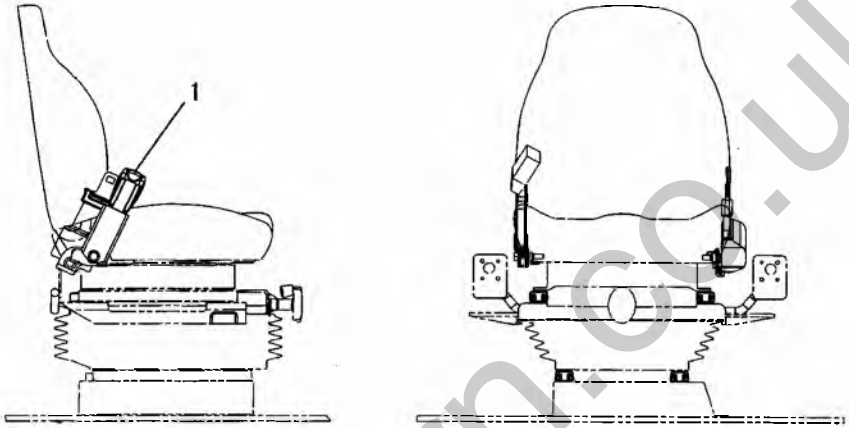

正面图
Front View

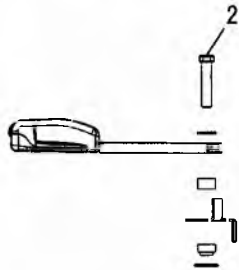
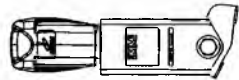

PV93019

FIG. 251 AIR CONDITIONER RELATED PARTS
(PANNEL AND AIR CONDITIONER)

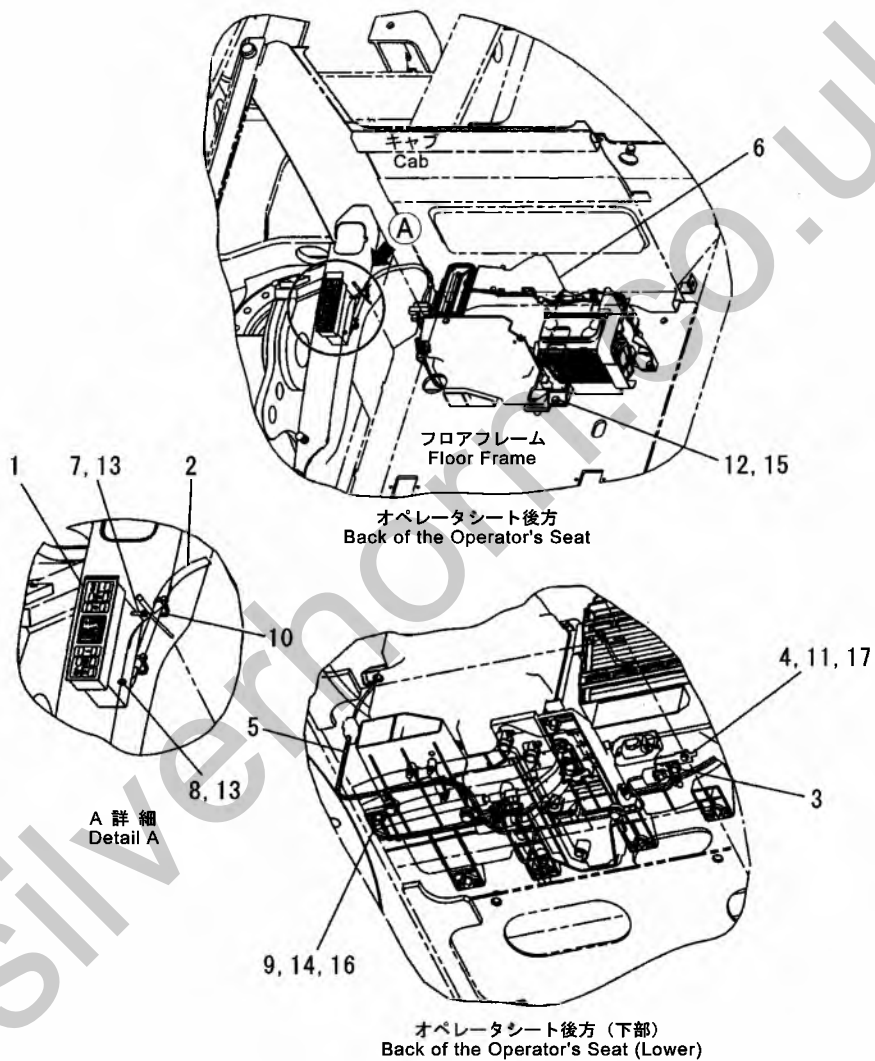

PV93020

FIG. 252 AIR CONDITONER RELATED PARTS (AIR CONDITIONER)

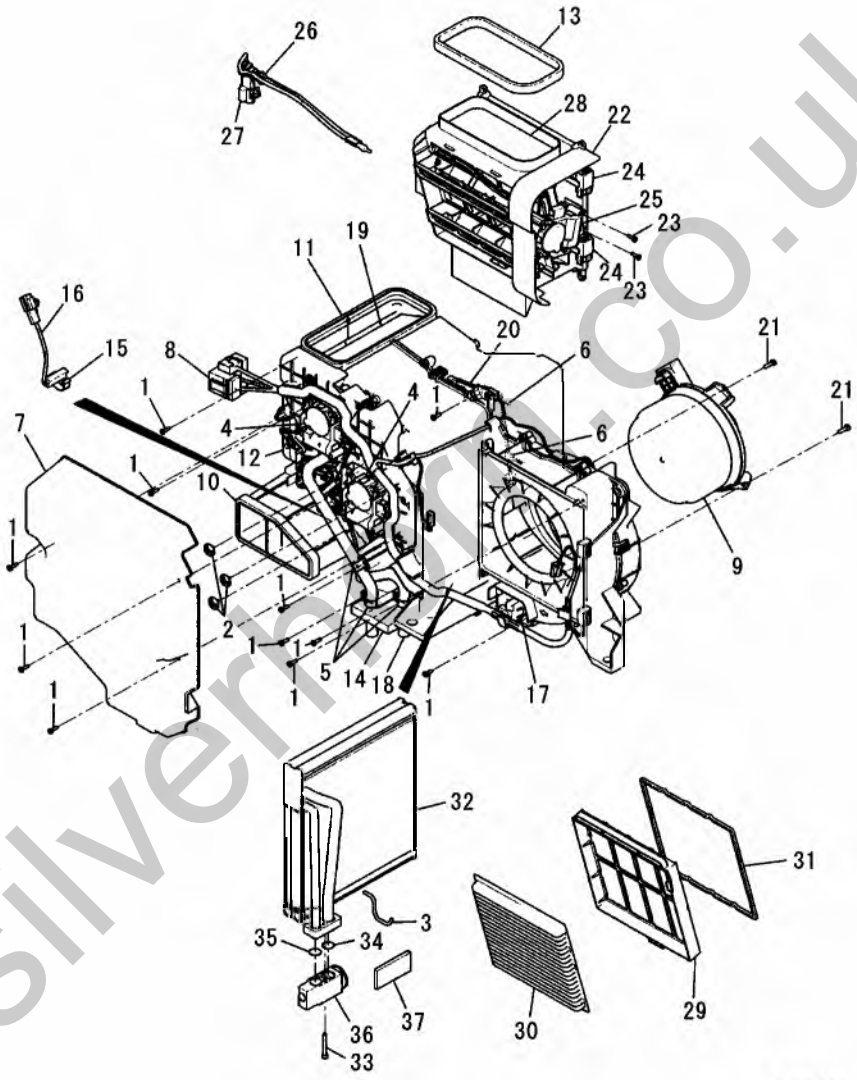

PV93021

FIG. 252

INDEX	PART NO.	DESCRIPTION	Q'TY	SERIAL NO.
	C240-5036	CONDITIONER GROUPE	1	30110 -
1	C185-8300	•SCREW	35	30110 -
2	C185-8302	•SCREW ASS'Y	3	30110 -
3	C245-7838	•PACKING	1	30110 -
4	C245-7817	•MOTOR ASS'Y	2	30110 -
5	C245-7818	•CLIP	3	30110 -
6	C245-7819	•CLIP	2	30110 -
7	C245-7820	•COVER	1	30110 -
8	C245-7847	•HARNESS ASS'Y	1	30110 -
9	C245-7839	•MOTOR ASS'Y	1	30110 -
10	C245-7825	•INSULATOR	1	30110 -
11	C245-7826	•INSULATOR	1	30110 -
12	C245-7827	•INSULATOR	1	30110 -
13	C245-7828	•INSULATOR	1	30110 -
14	C245-7829	•PACKING	1	30110 -
15	C245-7830	•CLIP	1	30110 -
16	C245-7831	•SENSOR ASS'Y	1	30110 -
17	C245-7832	•CONTROL ASS'Y	1	30110 -
18	C245-7833	•CORE ASS'Y	1	30110 -
19	C245-7834	•DAMPER ASS'Y	1	30110 -
20	C245-7835	•SENSOR ASS'Y	1	30110 -
21	C245-7856	•SCREW ASS'Y	3	30110 -
22	C245-7846	•BOX ASS'Y	1	30110 -
23	C185-8300	••SCREW	4	30110 -
24	C196-1666	••RELAY	2	30110 -
25	C245-7813	••MOTOR ASS'Y	1	30110 -
26	C245-7814	••BRACKET	1	30110 -
27	C245-7815	••SENSOR ASS'Y	1	30110 -
28	C245-7816	••DAMPER ASS'Y	1	30110 -
29	C293-1137	•FILTER ASS'Y	1	30110 -
30	C245-7823	••FILTER	1	30110 -
31	C245-7824	••PACKING	1	30110 -
32	C245-7836	•CORE ASS'Y	1	30110 -
33	C8T-0266	••BOLT (L=40mm)	2	30110 -
34	C121-7136	••SEAL (ID=13.40mm)	1	30110 -
35	C121-7138	••SEAL (ID=6.70mm)	1	30110 -
36	C245-7837	••VALVE ASS'Y	1	30110 -
37	C245-7905	••INSULATOR	1	30110 -

FIG. 253 AIR CONDITONER RELATED PARTS (AIR DUCT)

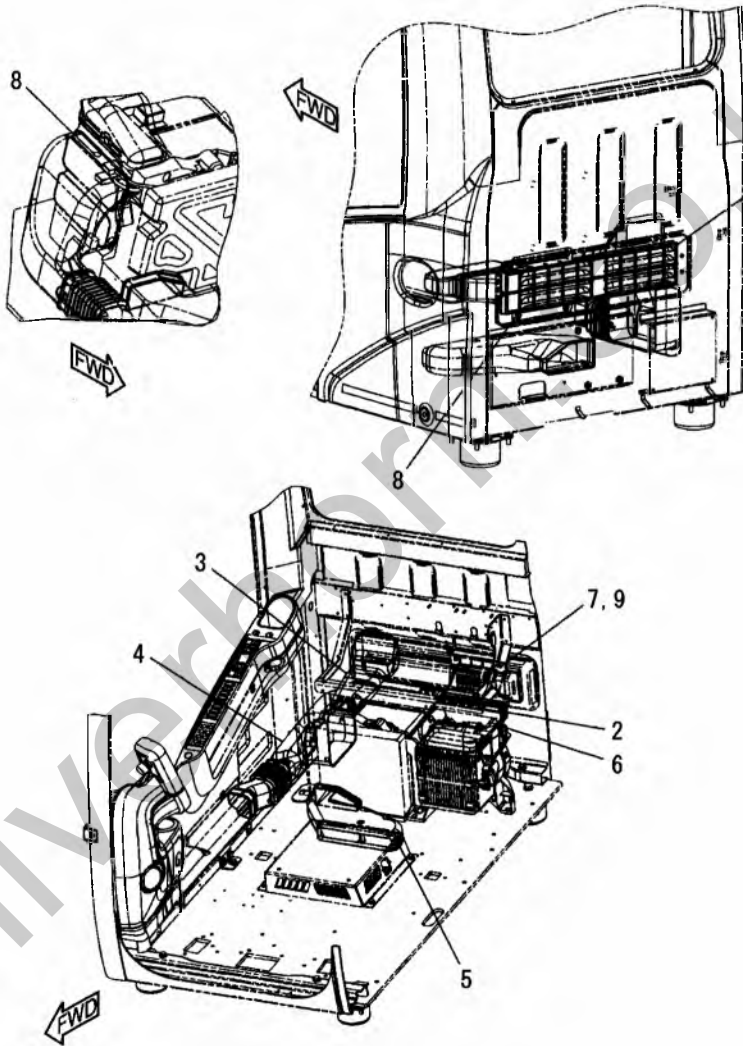

PV93022

FIG. 254 AIR CONDITONER RELATED PARTS
(AIR COMPRESSOR AND MOUNTING)

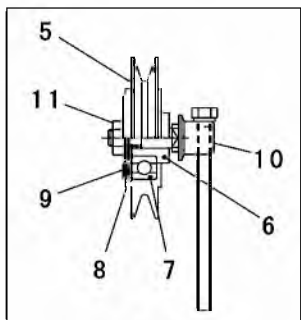

A 詳細
Detail A

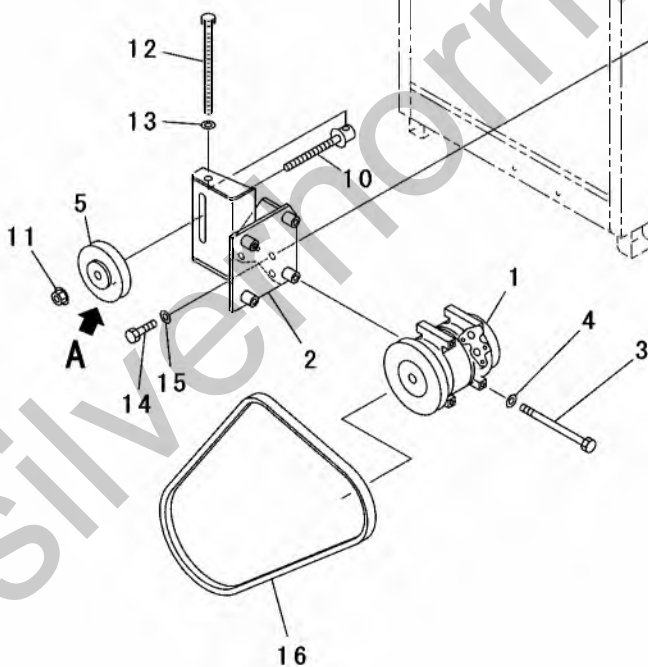

PV93023

FIG. 256 AIR CONDITONER RELATED PARTS (AIR CONDITIONER PIPING)

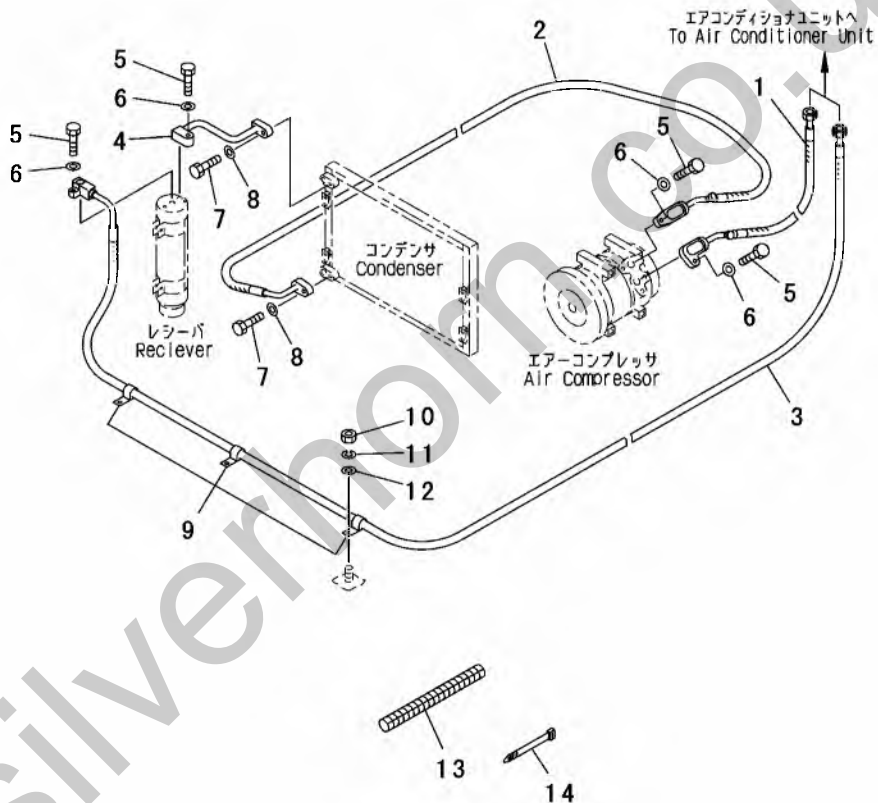

PV93025

FIG. 257 AIR CONDITONER RELATED PARTS (HEATER PIPING)

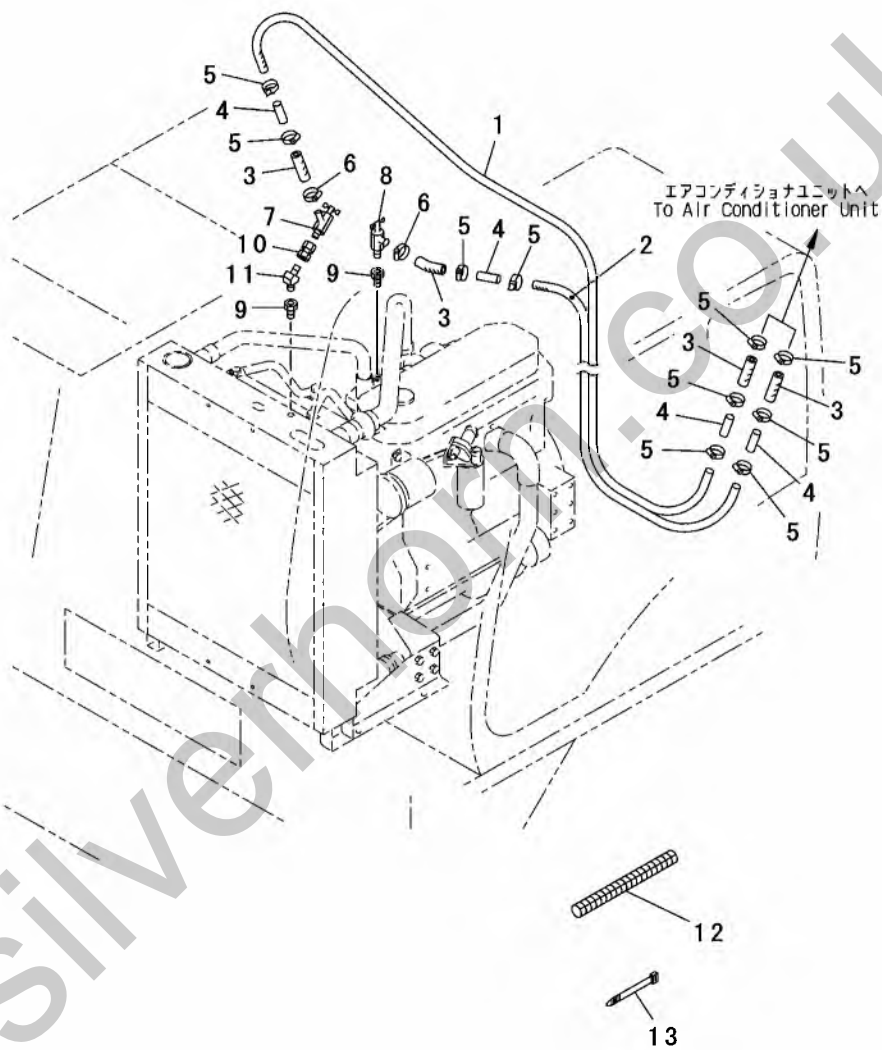

PV93026

FIG. 301 UNDER CARRIAGE RELATED PARTS (TRAVEL MOTOR AND IDLER)

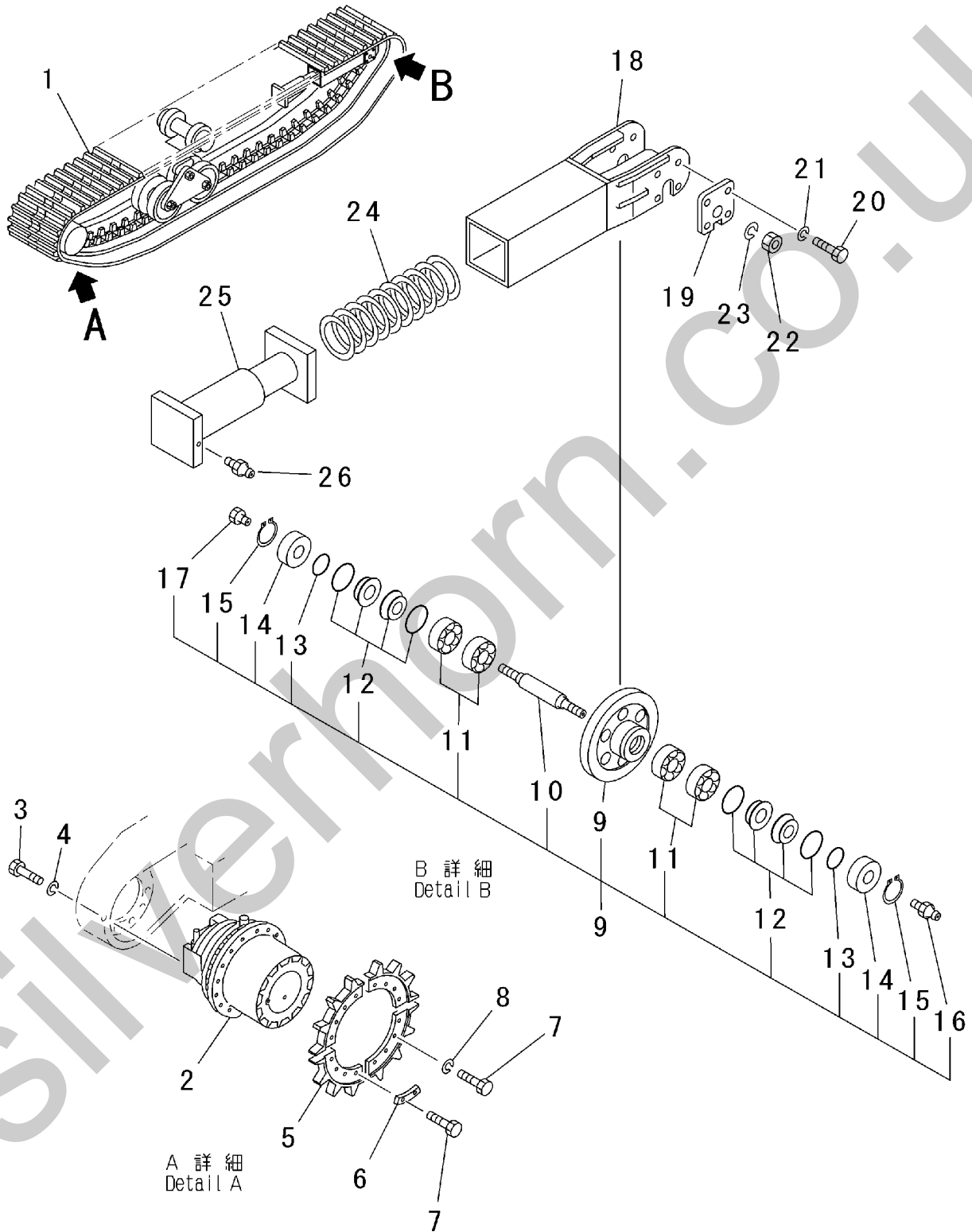

PV93027

FIG. 311 UNDER CARRIAGE RELATED PARTS (CARRIER ROLLER)

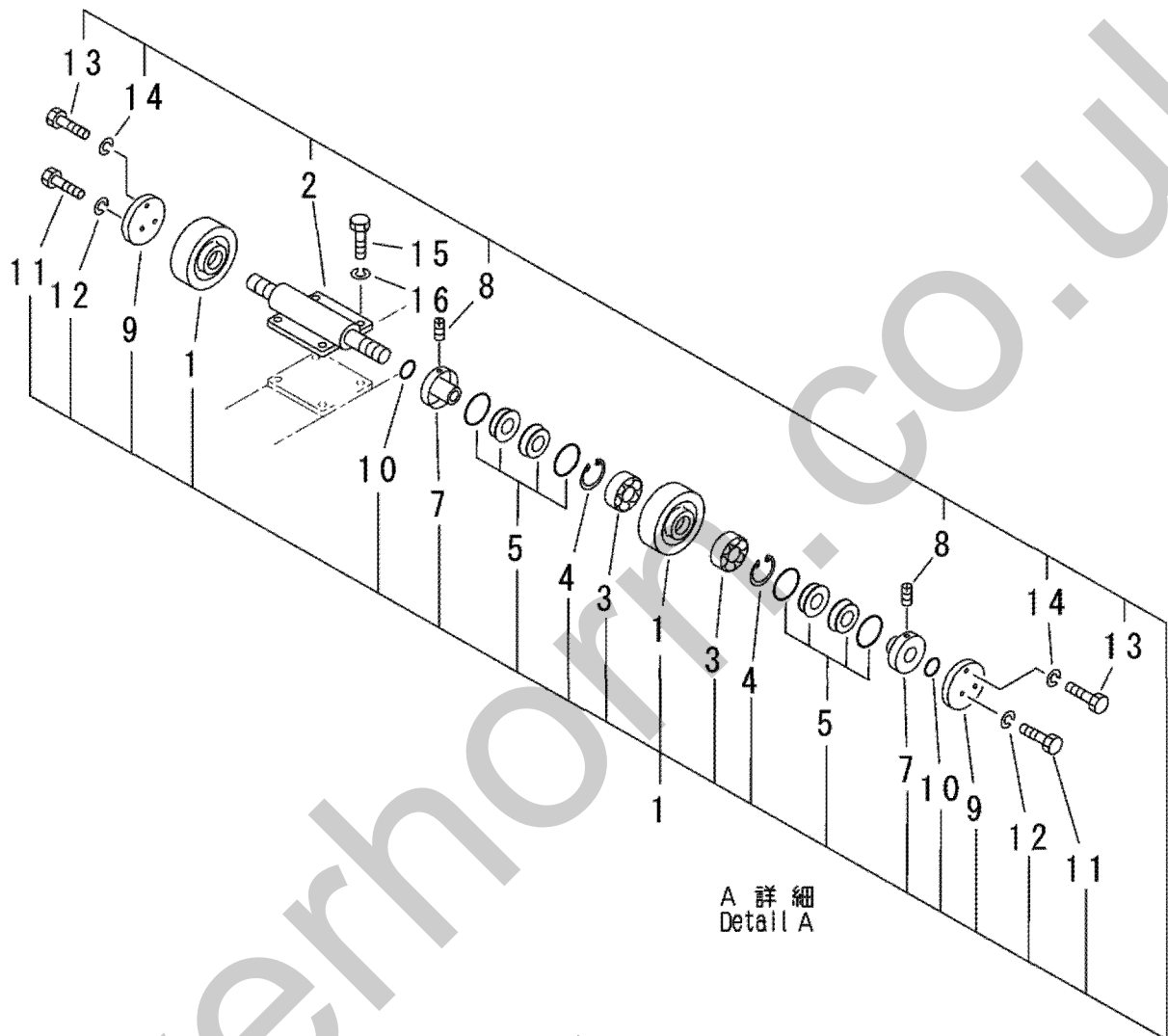

A 詳細
Detail A

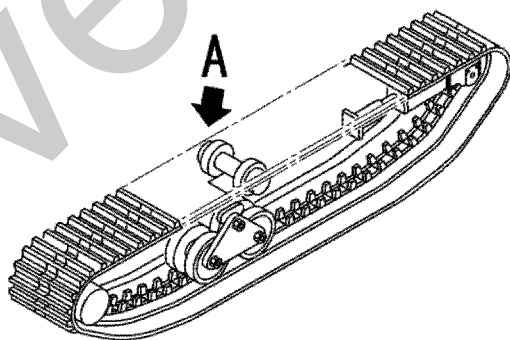

PV90664

FIG. 321 UNDER CARRIAGE RELATED PARTS (TRACK ROLLER)

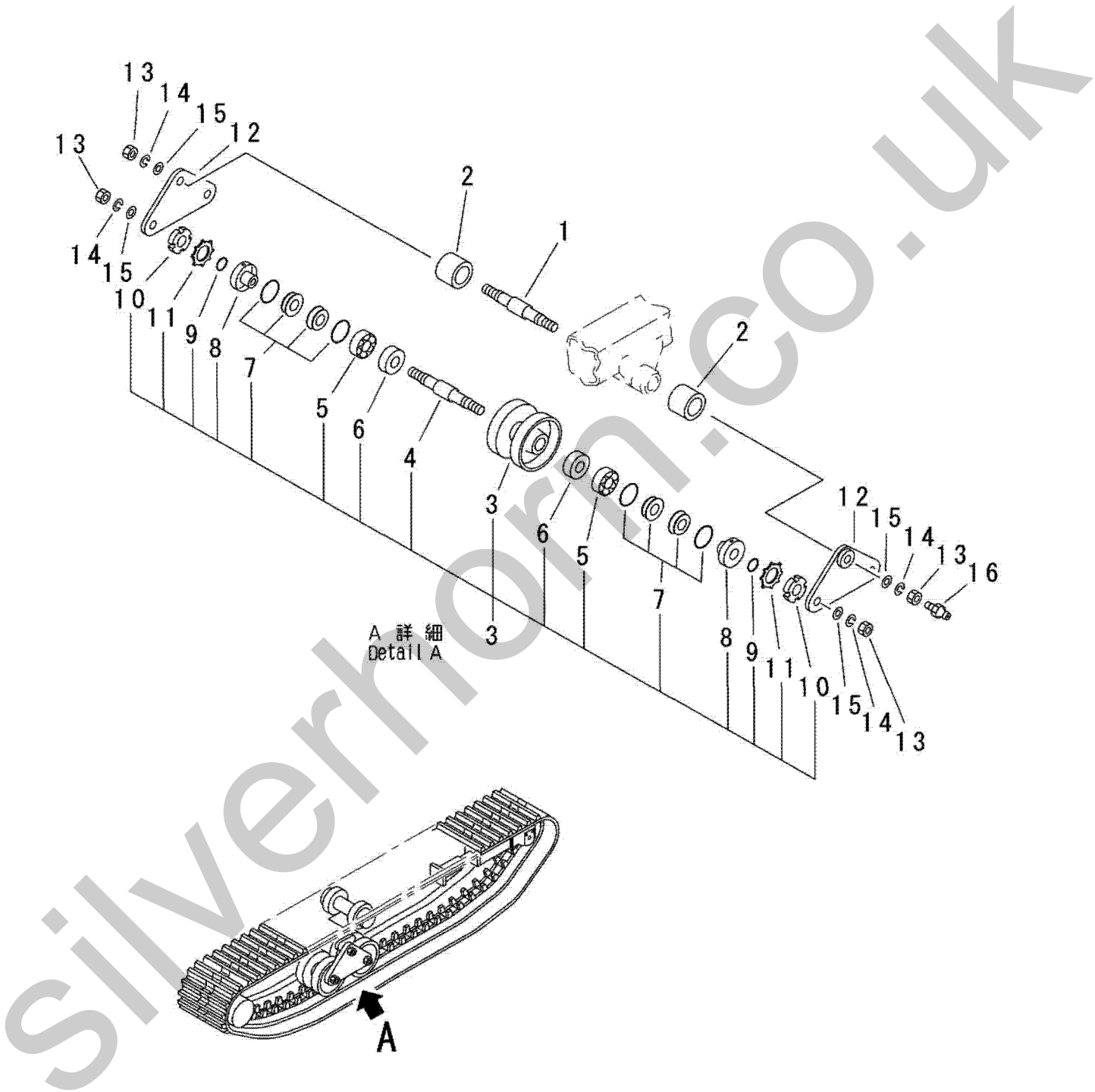

PV92327

FIG. 401 STEERING CONTROL SYSTEM (SERIAL NO. 30115 - 30114)

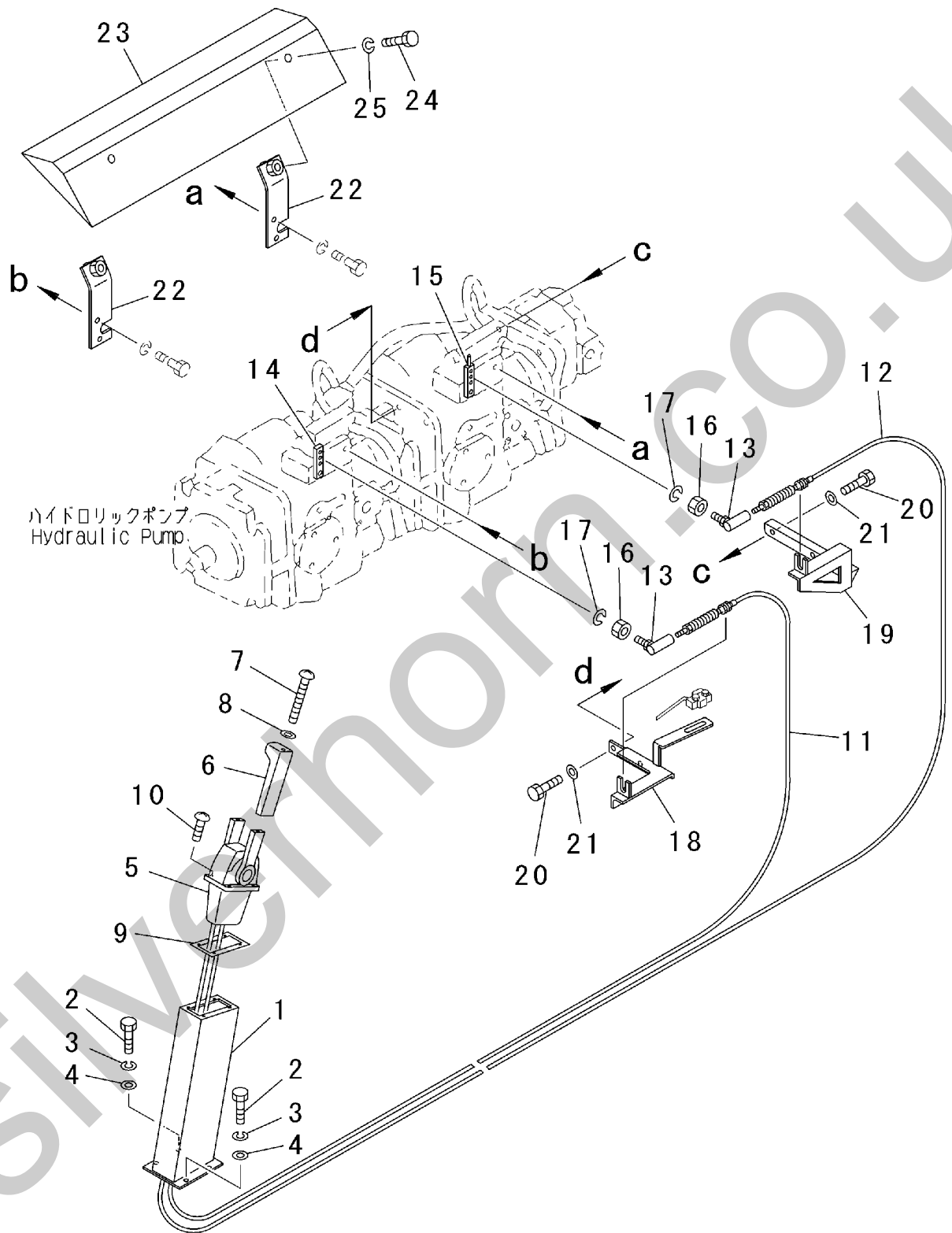

PV93028

FIG. 401A STEERING CONTROL SYSTEM (SERIAL NO. 30115 -)

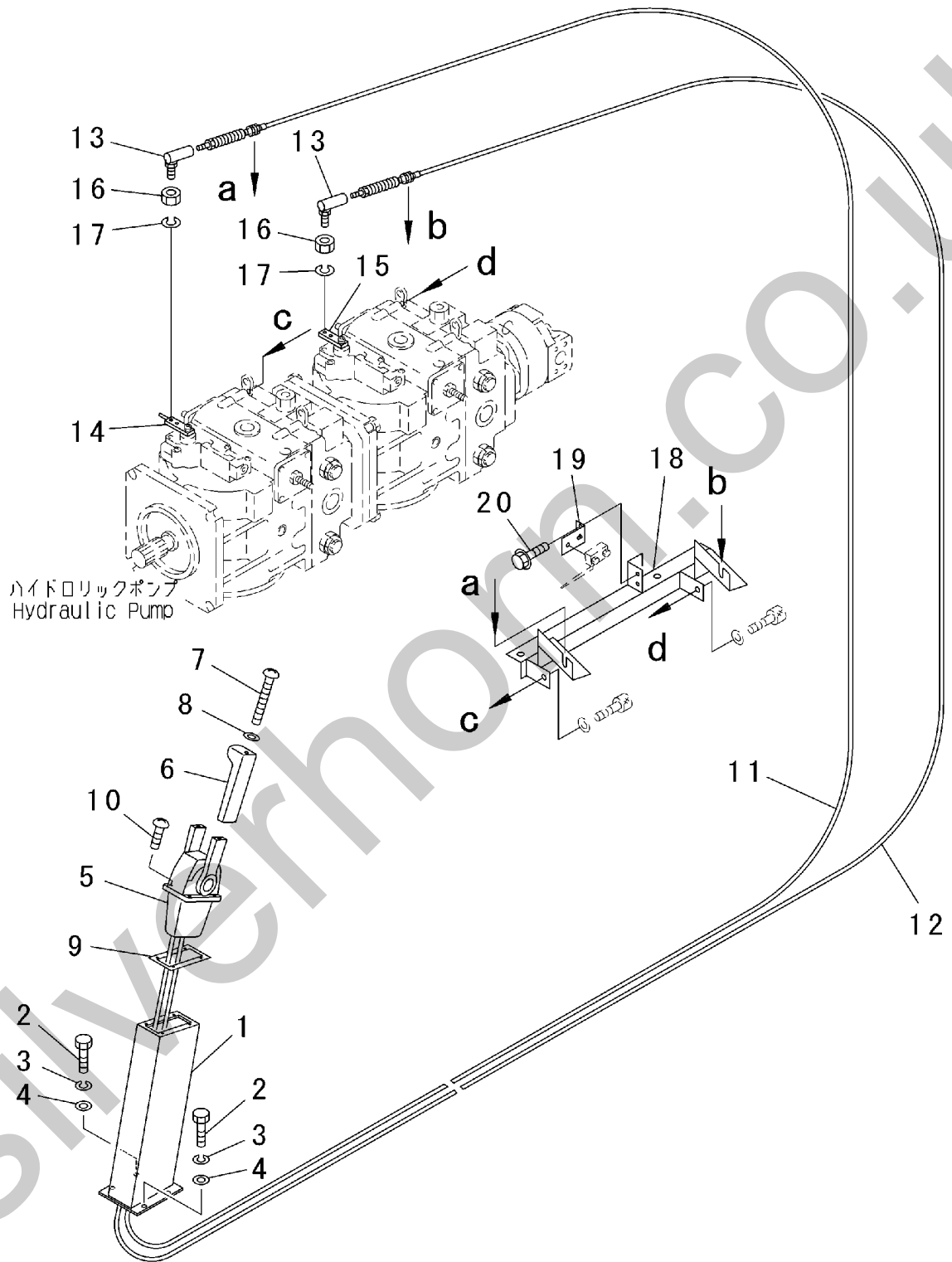

PV93046

FIG. 421 DUMP CONTROL SYSTEM

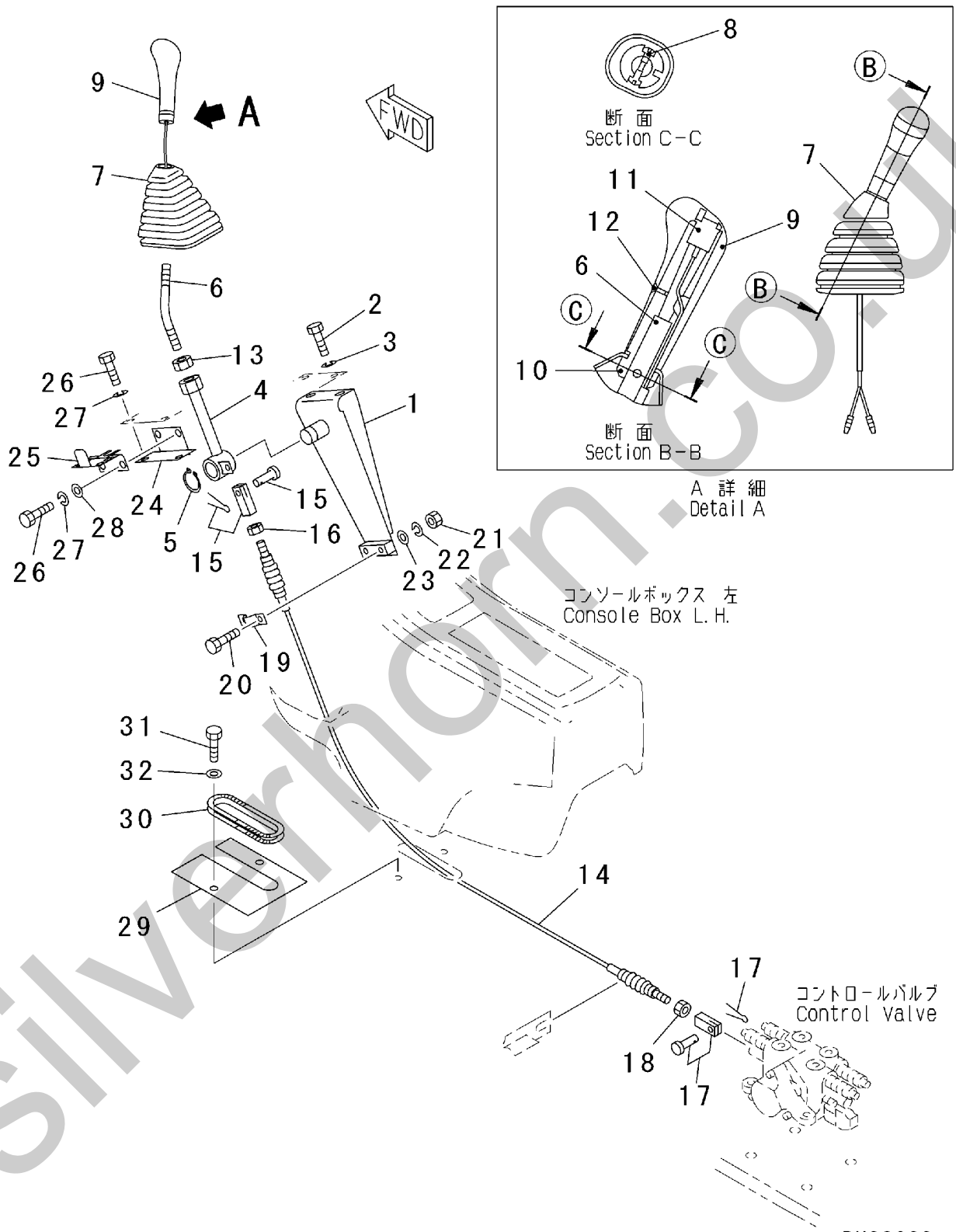
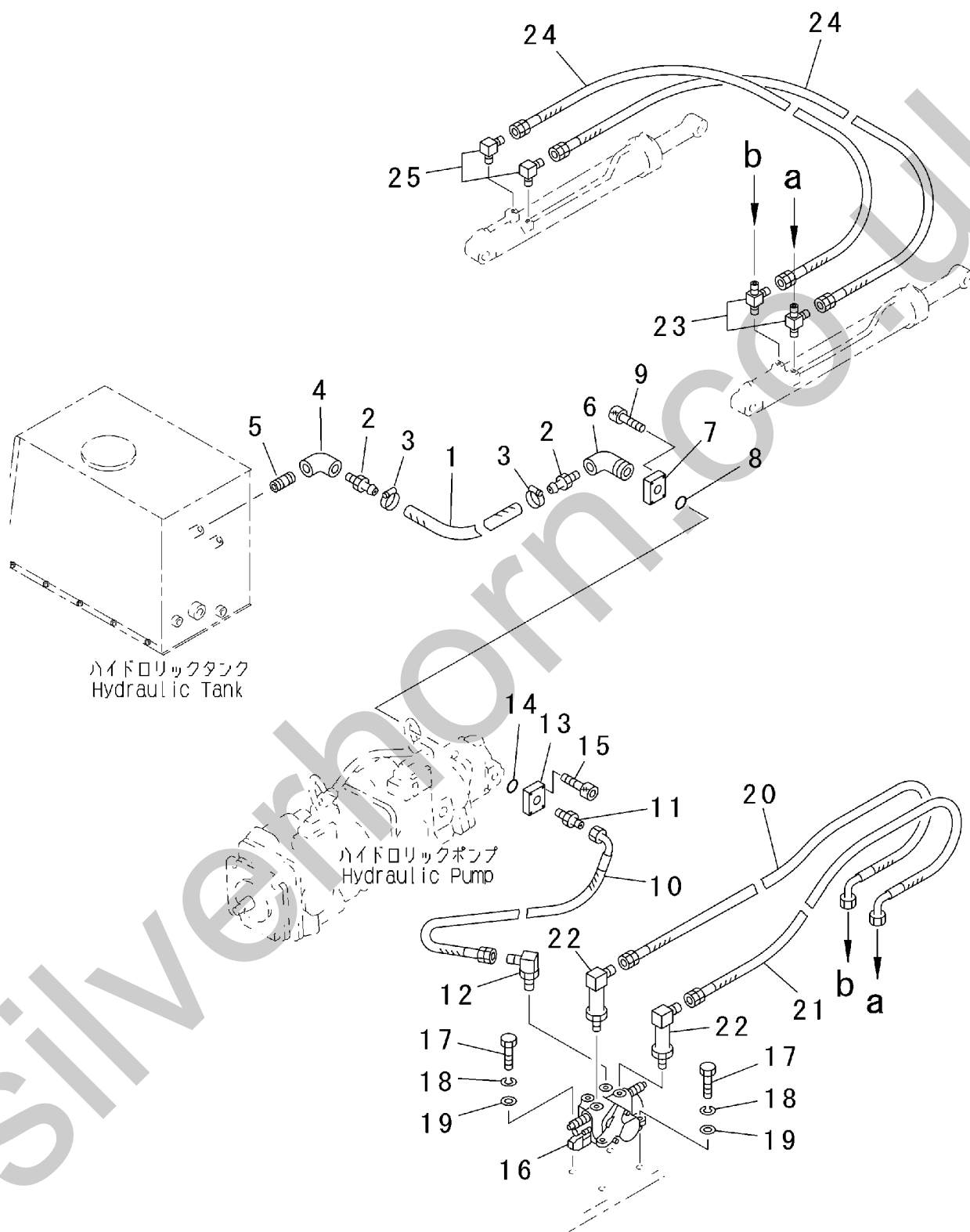

FIG. 421

INDEX	PART NO.	DESCRIPTION	Q'TY	SERIAL NO.
1	1-41620-1010	BRACKET	1	30110 -
2	0-1000-01025	BOLT (M10x25)	2	30110 -
3	0-1100-01025	SPRING WASHER (M10)	2	30110 -
4	1-41620-1020	DUMP CONTROL LEVER	1	30110 -
5	0-3300-02012	SNAP RING	1	30110 -
	CAT235-8969	DUMP CONTROL LEVER ASS'Y	1	30110 -
6	CAT124-4010	•DUMP CONTROL LEVER	1	30110 -
7	CAT235-8971	•BOOT	1	30110 -
8	CAT096-2617	•SCREW	2	30110 -
	CAT245-7842	•KNOB ASS'Y	1	30110 -
9	CAT245-7843	••KNOB	1	30110 -
10	CAT124-4009	••SHAFT	1	30110 -
11	CAT222-0225	••SWITCH ASS'Y	1	30110 -
12	CAT61-5298	••SCREW	1	30110 -
13	CAT7Y-8463	NUT	1	30110 -
14	1-54620-1050	CABLE	1	30110 -
15	1-41620-1040	YOKE ASS'Y	1	30110 -
16	0-1200-00605	NUT (M6)	1	30110 -
17	1-11420-1170	YOKE	1	30110 -
18	0-1220-00805	NUT (M8)	1	30110 -
19	1-31620-1610	CLAMP	1	30110 -
20	0-1000-00630	BOLT (M6X30)	2	30110 -
21	0-1200-00605	NUT (M6)	2	30110 -
22	0-1100-00615	SPRING WASHER (M6)	2	30110 -
23	0-1120-00616	PLANE WASHER (M6)	2	30110 -
24	1-41620-1030	BRACKET	1	30110 -
25	1-31620-1590	LOCK ASS'Y	1	30110 -
26	0-1000-00610	BOLT (M6X10)	4	30110 -
27	0-1100-00615	SPRING WASHER (M6)	4	30110 -
28	0-1120-00616	PLANE WASHER (M6)	2	30110 -
29	1-54410-1510	PLATE	1	30110 -
30	1-54410-1590	STRIP	1	30110 -
31	0-1000-00816	BOLT (M8X16)	2	30110 -
32	0-1100-00820	SPRING WASHER (M8)	2	30110 -

IG. 501 HYDRAULIC OIL PIPING (CONTROL VALVE AND DUMP CYLINDER LINE)
 (SERIAL NO. 30115 - 30114)



PV93030

G. 501A HYDRAULIC OIL PIPING (CONTROL VALVE AND DUMP CYLINDER LINE)
(SERIAL NO. 30115 -)

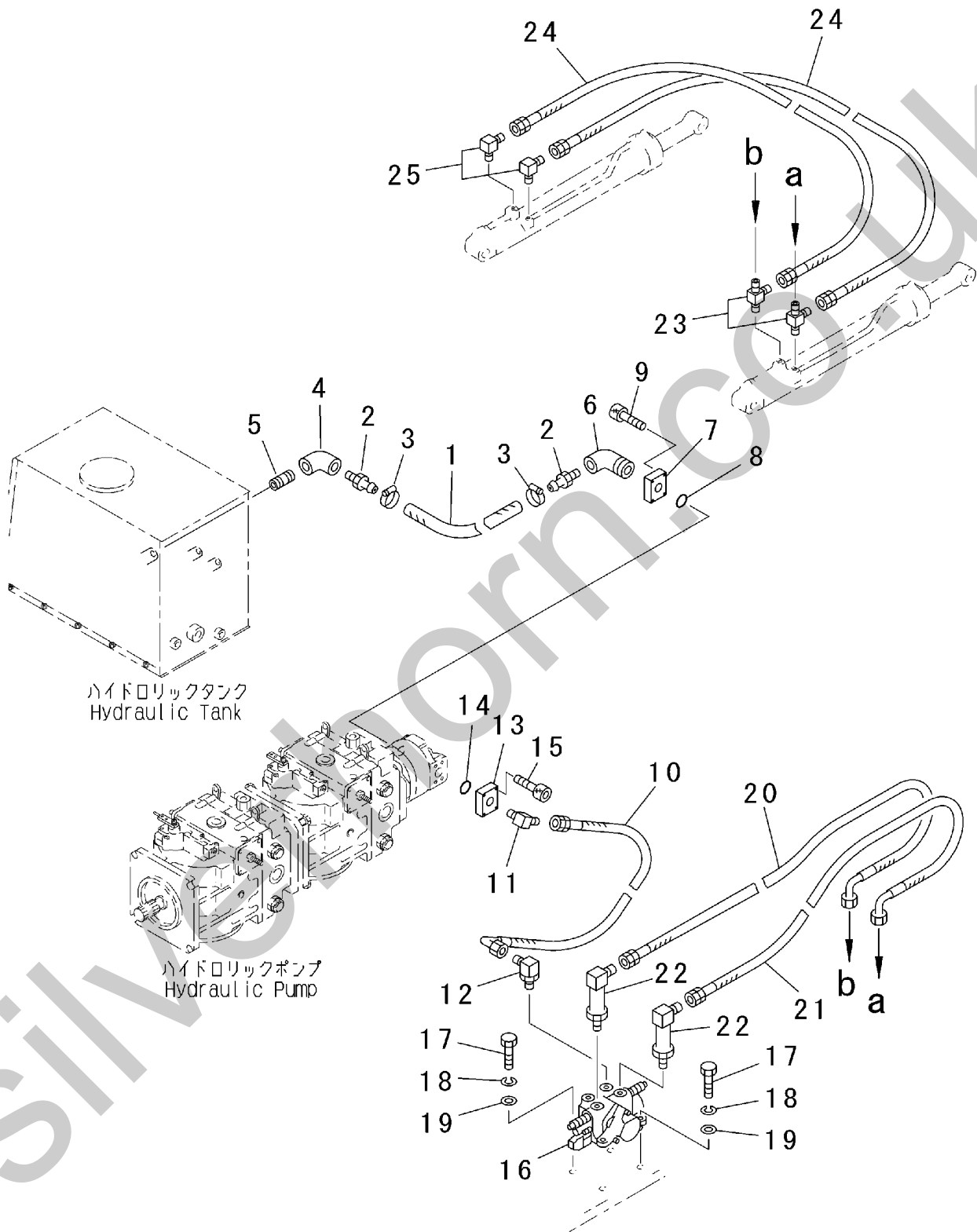

PV93047

FIG. 502 HYDRAULIC OIL PIPING (MAIN PUMP CHARGE LINE)
(SERIAL NO. 30115 - 30114)

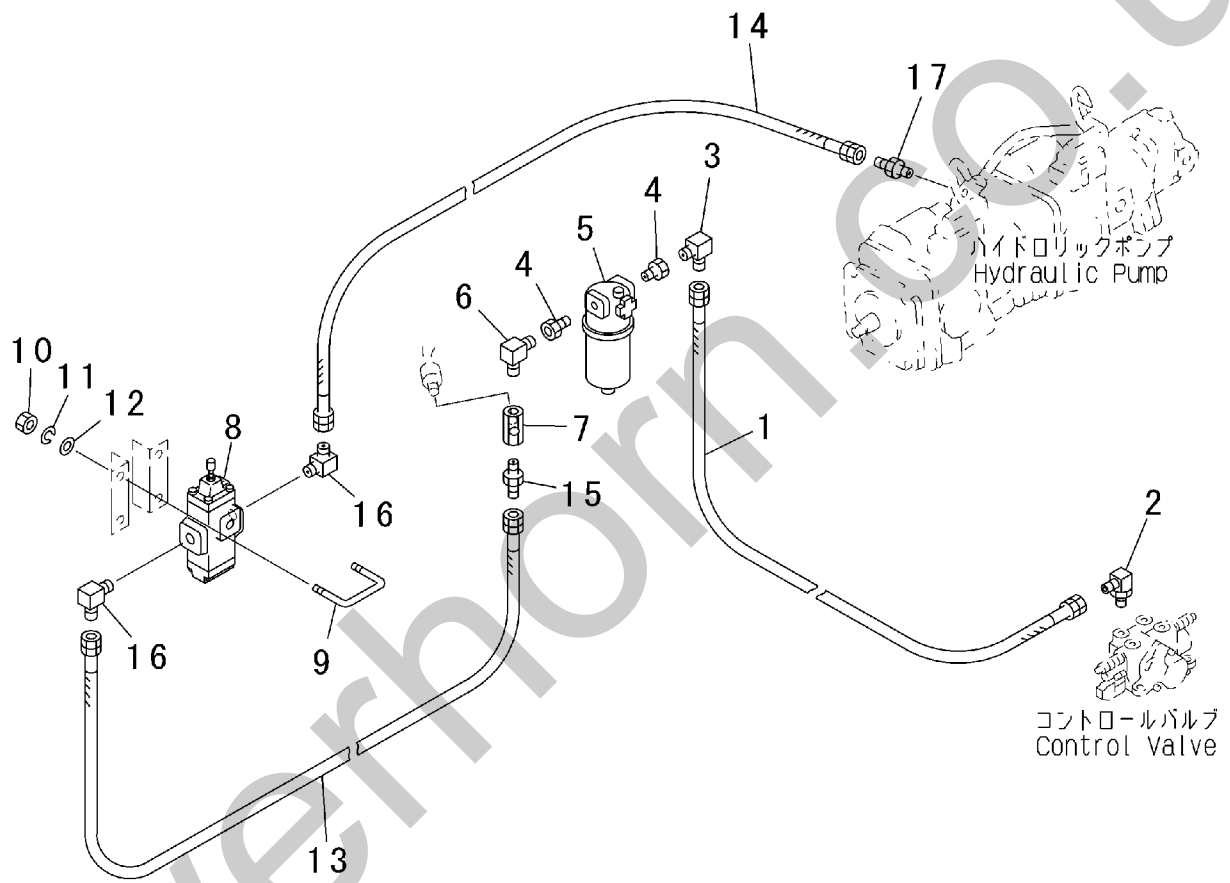

PV93031

FIG. 502A HYDRAULIC OIL PIPING (MAIN PUMP CHARGE LINE)
(SERIAL NO. 30115 -)

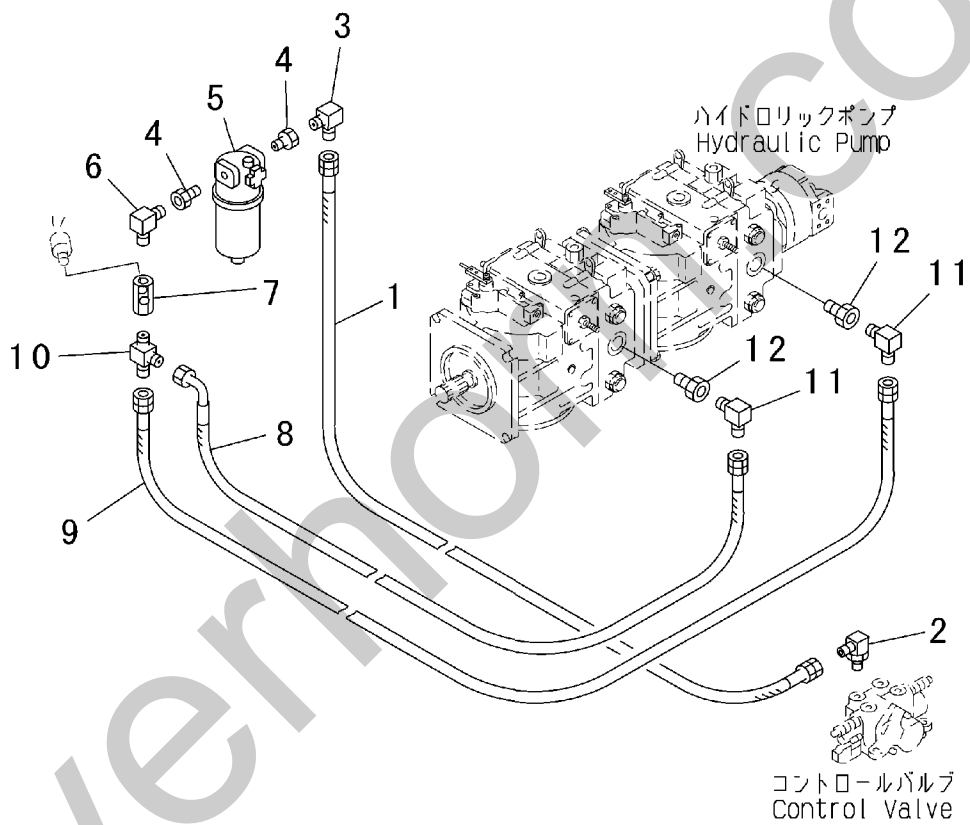

PV93048

FIG. 503 HYDRAULIC OIL PIPING (HST MAIN LINE) (SERIAL NO. 30115 - 30114)

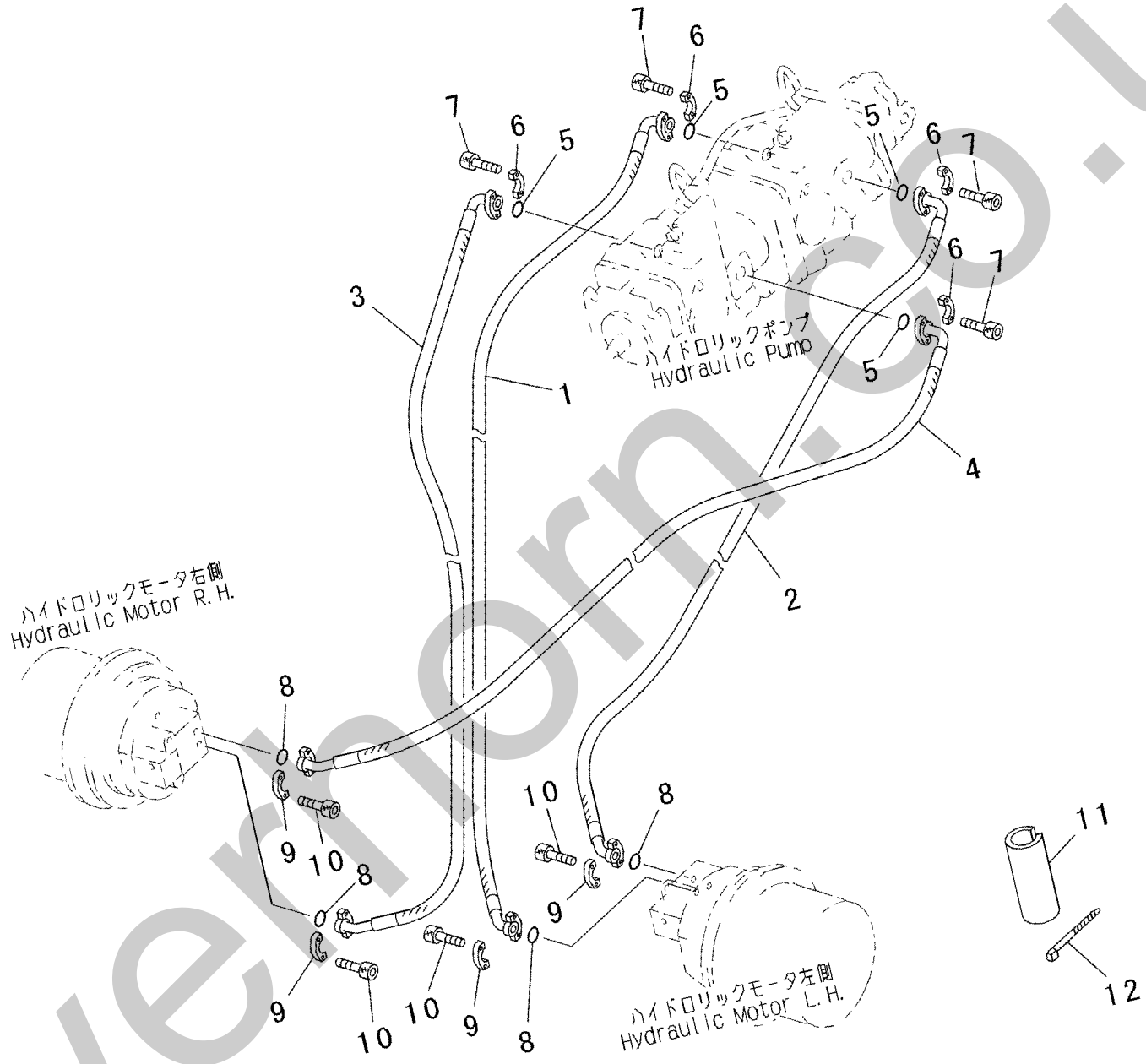

PV93032

FIG. 503A HYDRAULIC OIL PIPING (HST MAIN LINE) (SERIAL NO. 30115 -)

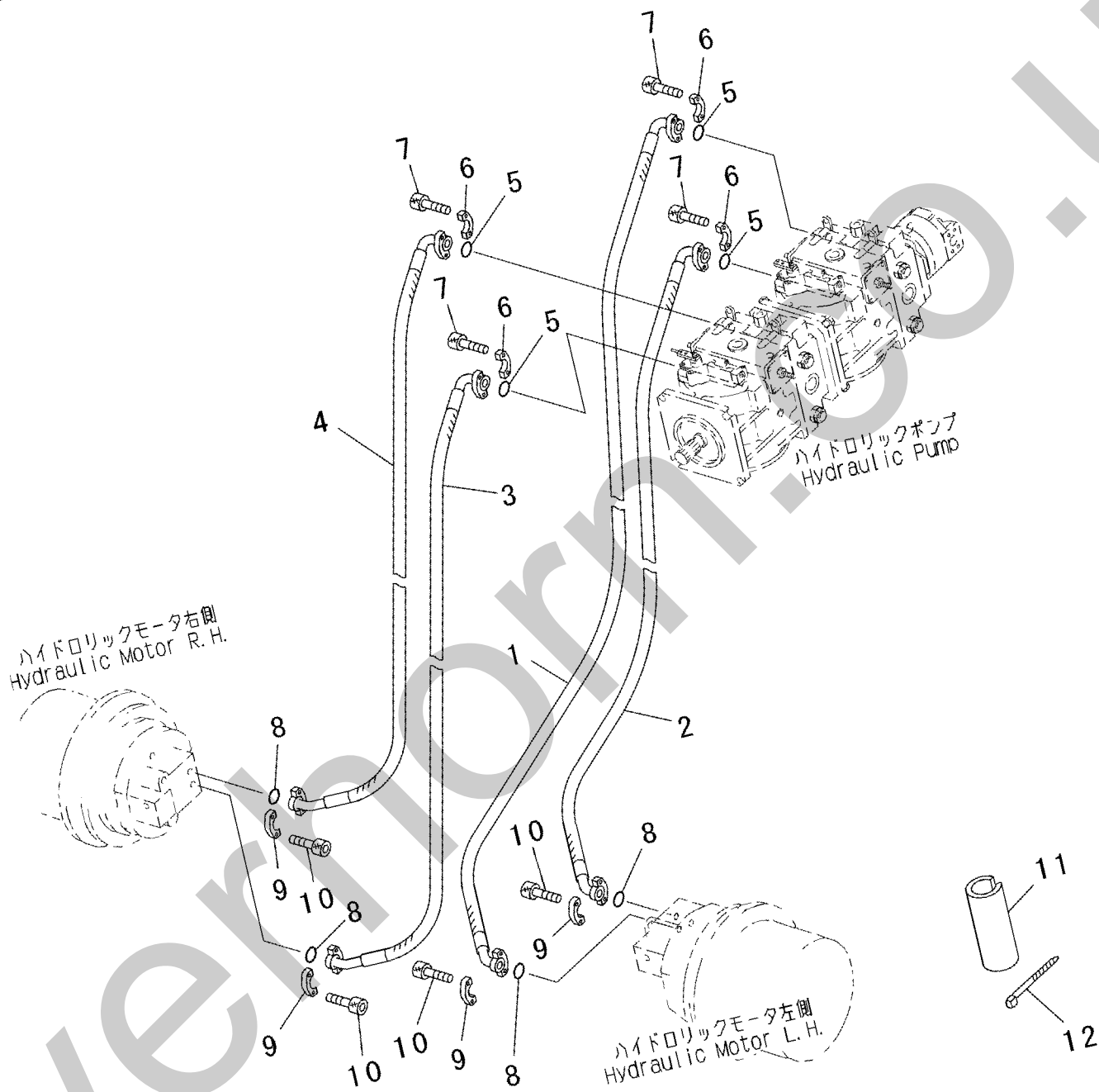

PV93049

FIG. 504 HYDRAULIC OIL PIPING (PARKING BRAKE AND H-L SPEED VALVE LINE) (SERIAL NO. 30115 - 30114)

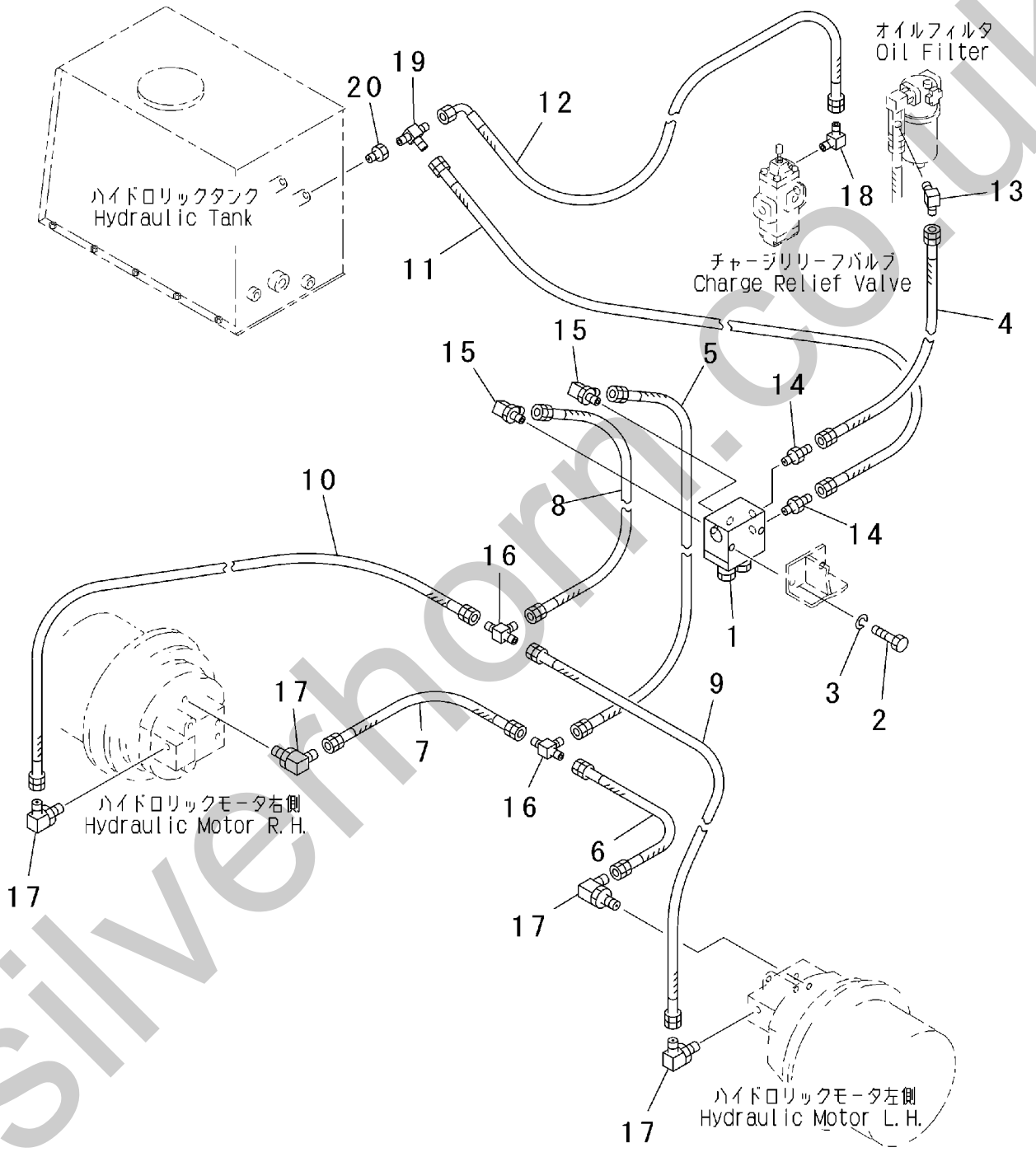

PV93033

FIG. 504A HYDRAULIC OIL PIPING (PARKING BRAKE AND H-L SPEED VALVE LINE) (SERIAL NO. 30115 -)

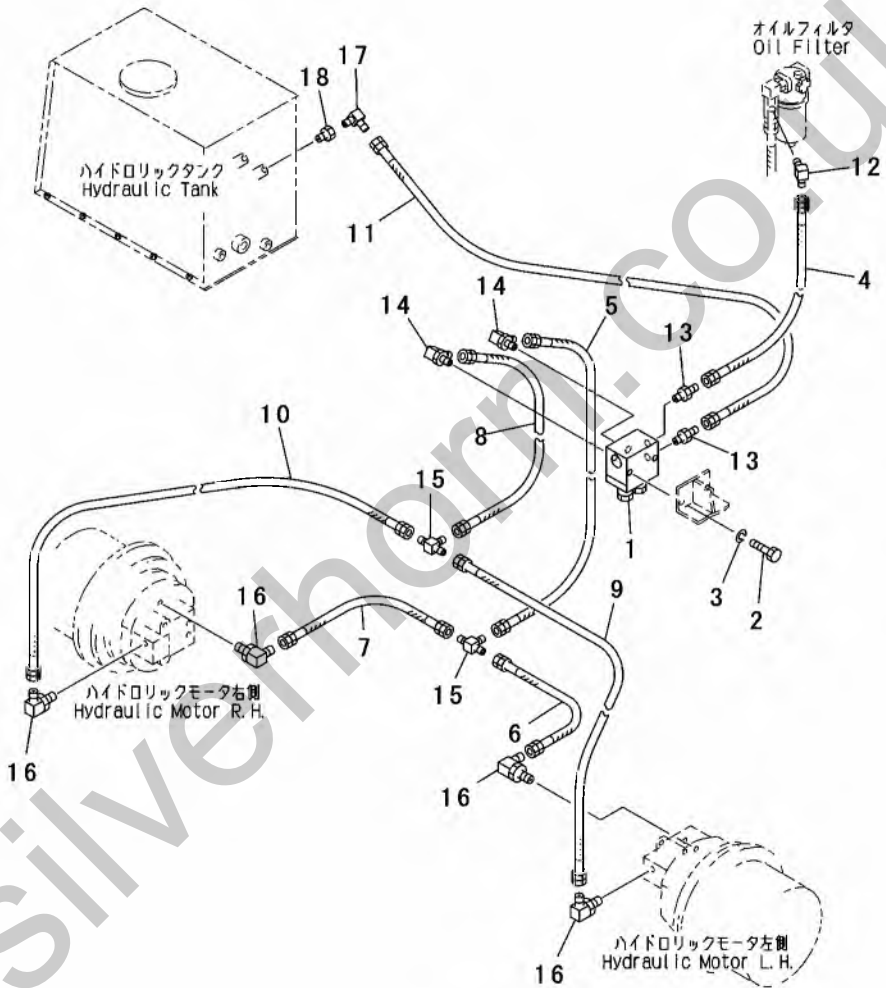

PV93050

FIG. 505 HYDRAULIC OIL PIPING (OIL COOLER AND DRAIN LINE)
(SERIAL NO. 30115 - 30114)

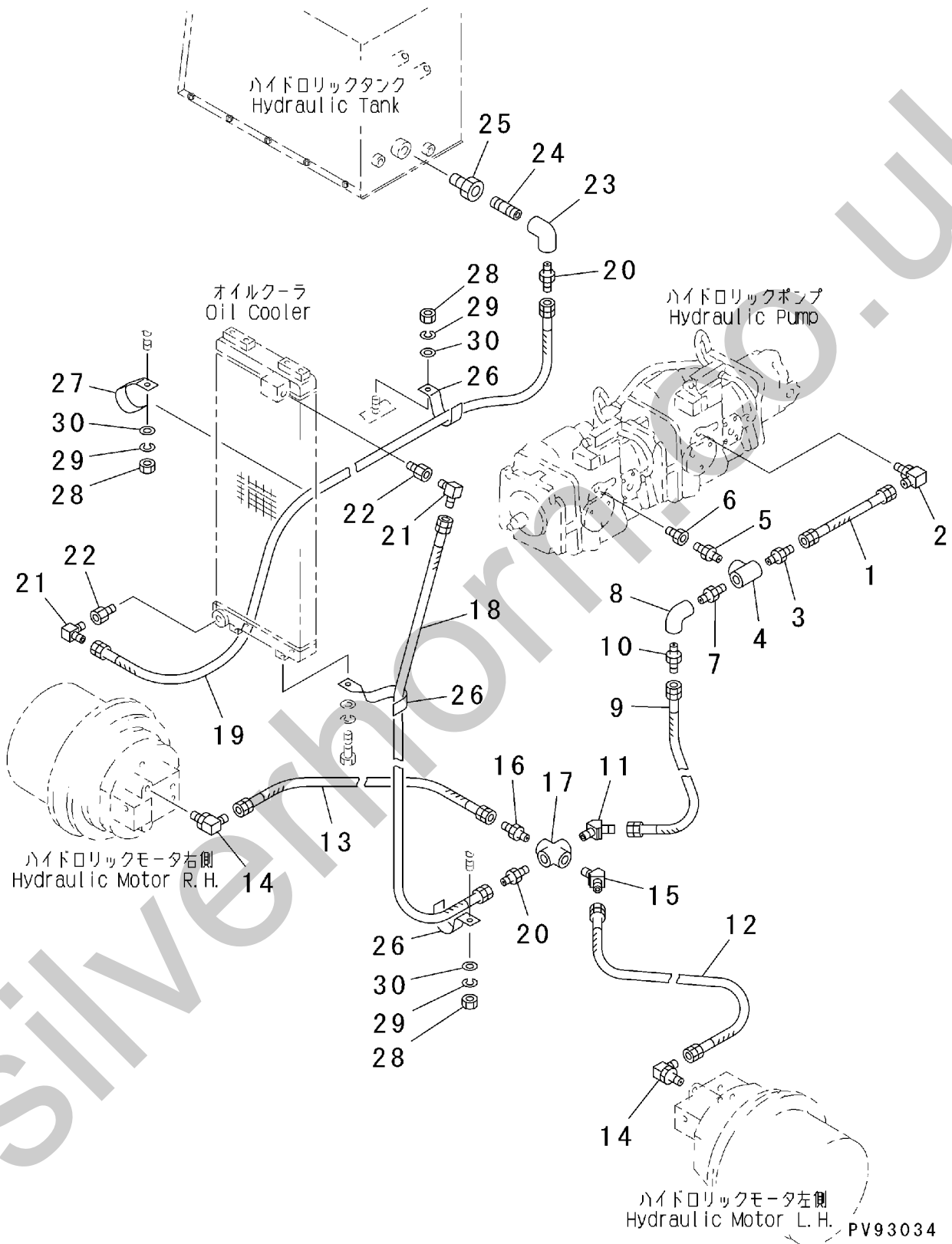

FIG. 505

INDEX	PART NO.	DESCRIPTION	Q'TY	SERIAL NO.
1	0-2220-00640	MAIN PUMP DRAIN HOSE (3/4"X400)	1	30110 - 30114
2	0-4321-02606	ELBOW (UNF1.5/8XPF3/4)	1	30110 - 30114
	0-2040-03038	•O-RING (920)	1	30110 - 30114
3	0-4210-01006	NIPPLE (PT1XPF3/4)	1	30110 - 30114
4	0-4400-01010	TEE (PT1XPT1XPT1)	1	30110 - 30114
5	0-4212-01010	NIPPLE (PT1XPT1)	1	30110 - 30114
6	0-4121-02610	ADAPTER (UNF1.5/8XPT1)	1	30110 - 30114
	0-2040-03038	•O-RING (920)	1	30110 - 30114
7	0-4212-01010	NIPPLE (PT1XPT1)	1	30110 - 30114
8	0-4360-01010	ELBOW (PT1XPT1)	1	30110 - 30114
9	0-2230-01090	DRAIN HOSE (1"X900)	1	30110 - 30114
10	0-4210-01010	NIPPLE (PT1XPF1)	1	30110 - 30114
11	0-4310-01010	ELBOW (PT1XPF1)	1	30110 - 30114
12	0-2230-00675	TRAVEL MOTOR DRAIN HOSE (3/4"X750)	1	30110 - 30114
13	0-2231-00625	TRAVEL MOTOR DRAIN HOSE (3/4"X1250)	1	30110 - 30114
14	0-4321-01706	ELBOW (UNF1.1/16XPF3/4)	2	30110 - 30114
	0-2040-03024	•O-RING (912)	1	30110 - 30114
15	0-4310-01006	ELBOW (PT1XPF3/4)	1	30110 - 30114
16	0-4210-01006	NIPPLE (PT1XPF3/4)	1	30110 - 30114
17	0-4450-01010	CROSS (PT1XPT1)	1	30110 - 30114
18	0-2231-01093	OIL COOLER INLET HOSE (1"X1930)	1	30110 - 30114
19	0-2232-01024	OIL COOLER OUTLET HOSE (1"X2240)	1	30110 - 30114
20	0-4210-01010	NIPPLE (PT1XPF1)	2	30110 - 30114
21	0-4300-01010	ELBOW (PT1XPF1)	2	30110 - 30114
22	0-4124-01710	ADAPTER (UNF1.1/16XPT1)	2	30110 - 30114
	0-2040-03024	•O-RING (912)	1	30110 - 30114
23	0-4360-01010	ELBOW (PT1XPT1)	1	30110 - 30114
24	0-4200-01000	NIPPLE (PT1)	1	30110 - 30114
25	0-4100-01410	ADAPTER (PT1.1/2XPT1)	1	30110 - 30114
26	1-14670-1110	HOOK	3	30110 - 30114
27	1-54670-1210	HOOK	1	30110 - 30114
28	0-1200-01008	NUT (M10)	3	30110 - 30114
29	0-1100-01025	SPRING WASHER (M10)	3	30110 - 30114
30	0-1120-01020	WASHER (M10)	3	30110 - 30114

FIG. 505A HYDRAULIC OIL PIPING (OIL COOLER AND DRAIN LINE)
(SERIAL NO.30115-30124)

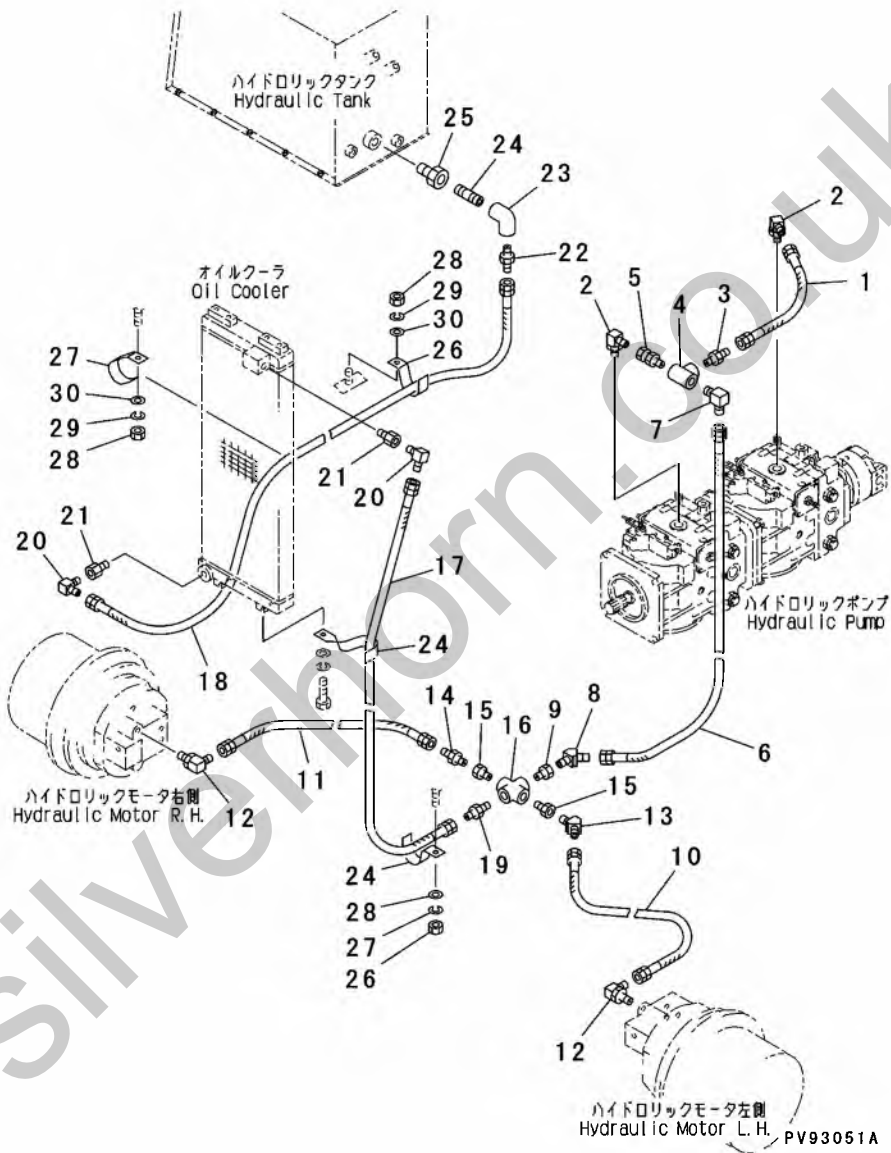

FIG. 505A

INDEX	PART NO.	DESCRIPTION	Q'TY	SERIAL NO.
1	0-2220-01037	MAIN PUMP DRAIN HOSE (1"X370)	1	30115 - 30124
2	0-4321-02610	ELBOW (UNF1.5/8XPF1)	2	30115 - 30124
	0-2040-03038	•O-RING (920)	1	30115 - 30124
3	0-4210-01010	NIPPLE (PT1XPF1)	1	30115 - 30124
4	0-4400-01010	TEE (PT1XPT1XPT1)	1	30115 - 30124
5	0-4130-01010	ADAPTER (PT1XPF1)	1	30115 - 30124
6	0-2231-01003	DRAIN HOSE (1"X1030)	1	30115 - 30124
7	0-4300-01010	ELBOW (PT1XPT1)	1	30115 - 30124
8	0-4310-01010	ELBOW (PT1XPT1)	1	30115 - 30124
9	0-4100-01410	ADAPTER (PT1.1/2XPT1)	1	30115 - 30124
10	0-2230-00680	TRAVEL MOTOR DRAIN HOSE (3/4"X800)	1	30115 - 30124
11	0-2231-00625	TRAVEL MOTOR DRAIN HOSE (3/4"X1250)	1	30115 - 30124
12	0-4321-01706	ELBOW (UNF1.1/16XPF3/4)	2	30115 - 30124
	0-2040-03024	•O-RING (912)	1	30115 - 30124
13	0-4310-01006	ELBOW (PT1XPF3/4)	1	30115 - 30124
14	0-4210-01006	NIPPLE (PT1XPF3/4)	1	30115 - 30124
15	0-4100-01410	ADAPTER (PT1.1/2XPT1)	2	30115 - 30124
16	0-4450-01414	CROSS (PT1.1/2XPT1.1/2)	1	30115 - 30124
17	0-2232-01430	OIL COOLER INLET HOSE (1.1/2"X2300)	1	30115 - 30124
18	0-2232-01420	OIL COOLER OUTLET HOSE (1.1/2"X2200)	1	30115 - 30124
19	0-4210-01414	NIPPLE (PT1.1/2XPF1.1/2)	1	30115 - 30124
20	0-4300-01414	ELBOW (PT1.1/2XPF1.1/2)	2	30115 - 30124
21	0-4124-01714	ADAPTER (UNF1.1/16XPT1.1/2)	2	30115 - 30124
	0-2040-03024	•O-RING (912)	1	30115 - 30124
22	0-4210-01414	NIPPLE (PT1.1/2XPF1.1/2)	1	30115 - 30124
23	0-4360-01414	ELBOW (PT1.1/2XPT1.1/2)	1	30115 - 30124
24	0-4200-01400	NIPPLE (PT1.1/2)	1	30115 - 30124
25	0-4100-01414	ADAPTER (PT1.1/2XPT1.1/2)	1	30115 - 30124
26	1-14670-1110	HOOK	3	30115 - 30124
27	1-54670-1210	HOOK	1	30115 - 30124
28	0-1200-01008	NUT (M10)	3	30115 - 30124
29	0-1100-01025	SPRING WASHER (M10)	3	30115 - 30124
30	0-1120-01020	WASHER (M10)	3	30115 - 30124

FIG. 505B HYDRAULIC OIL PIPING (OIL COOLER AND DRAIN LINE)
(SERIAL NO.30125-)

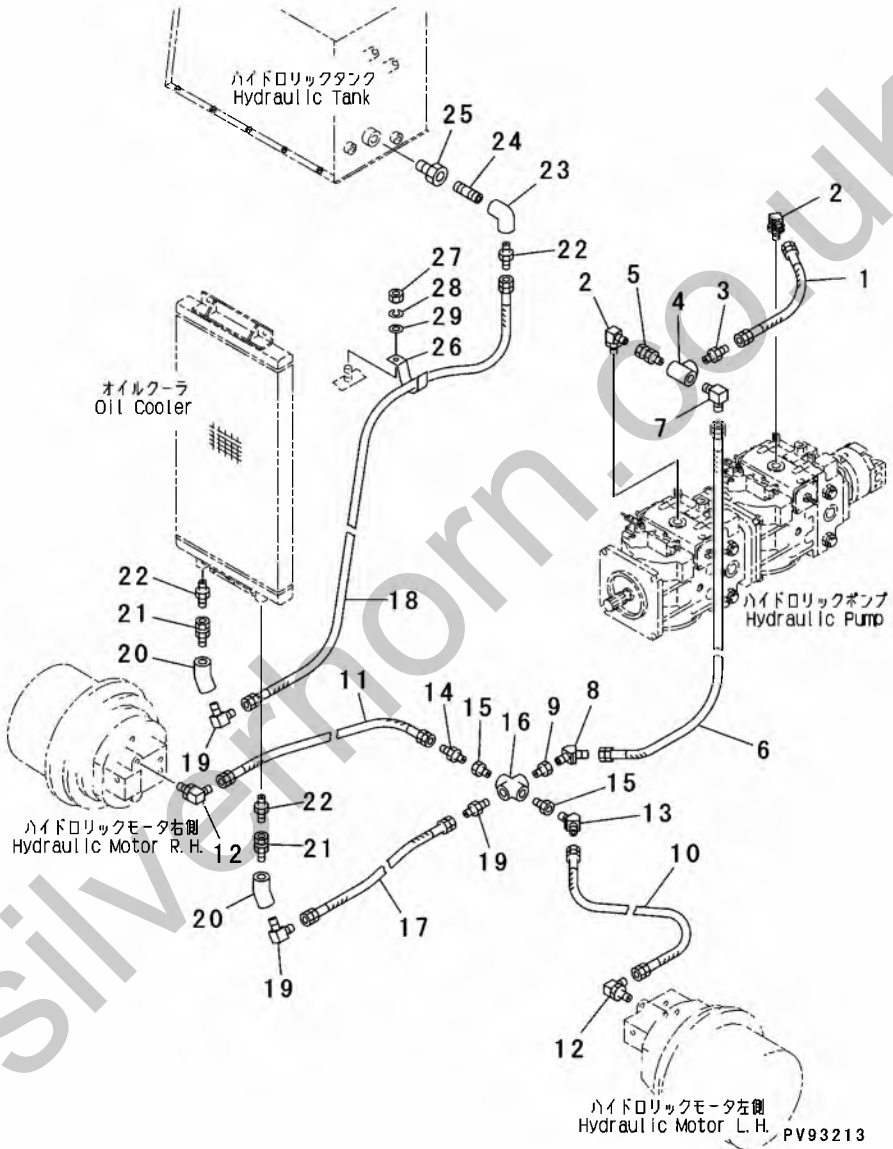
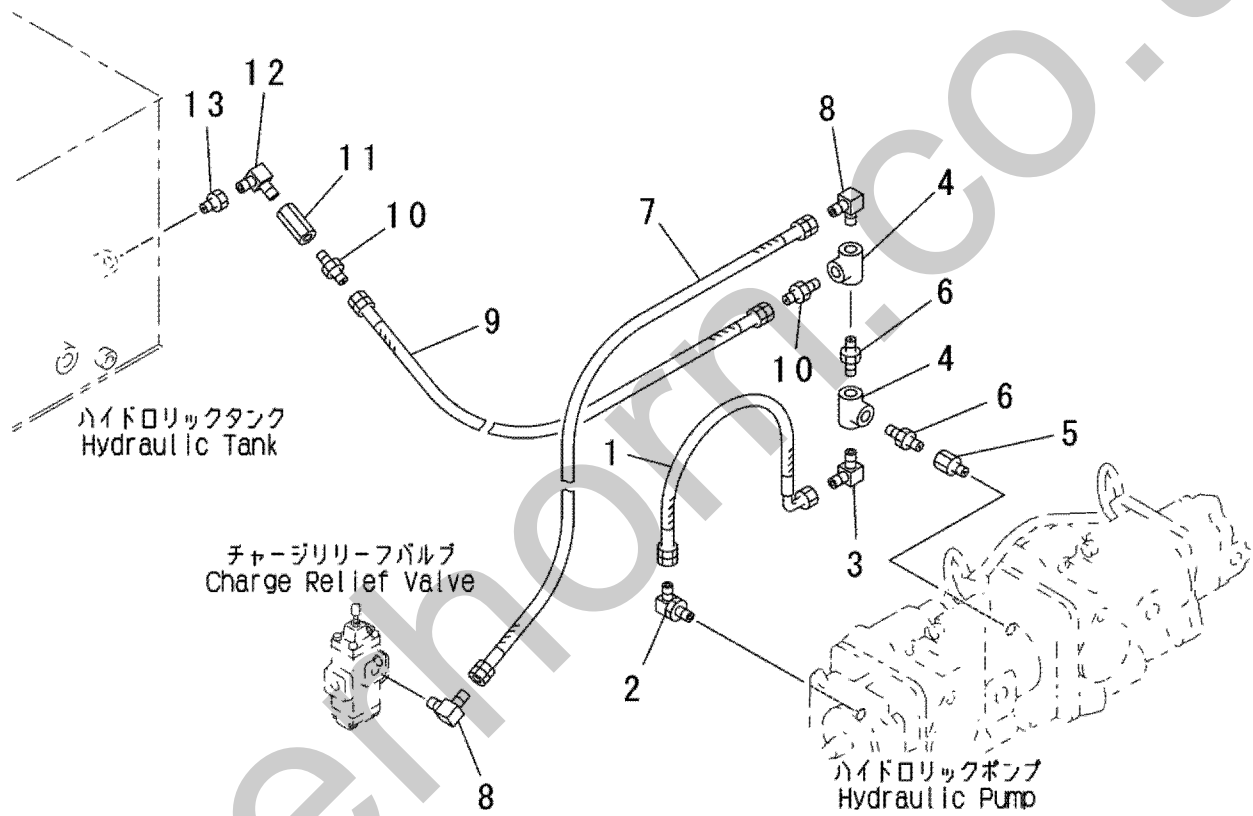
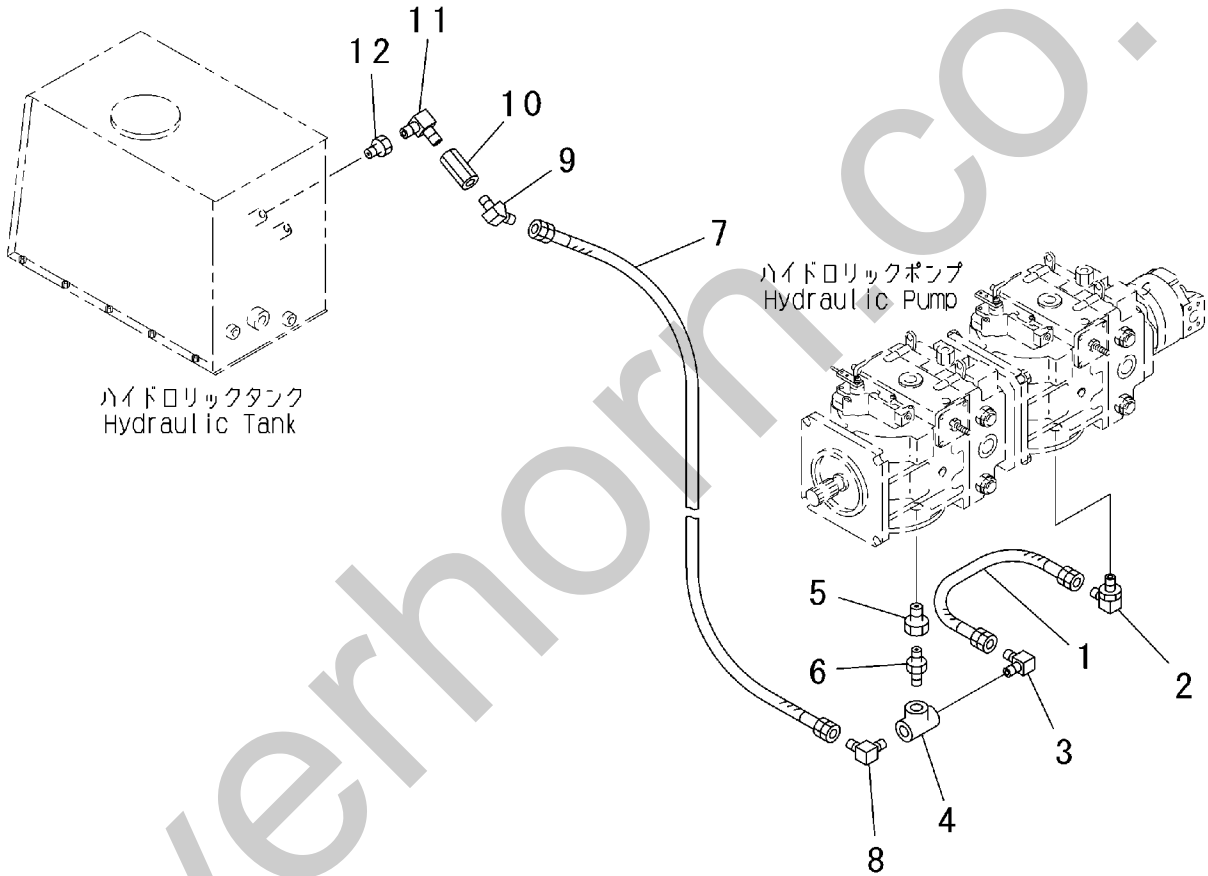

FIG. 506 HYDRAULIC OIL PIPING (MAIN PUMP DRAIN LINE)
 (SERIAL NO. 30110 - 30114)



PV92946

FIG. 506A HYDRAULIC OIL PIPING (MAIN PUMP DRAIN LINE)
(SERIAL NO. 30115 -)



PV93052

FIG. 551 HYDRAULIC OIL TANK

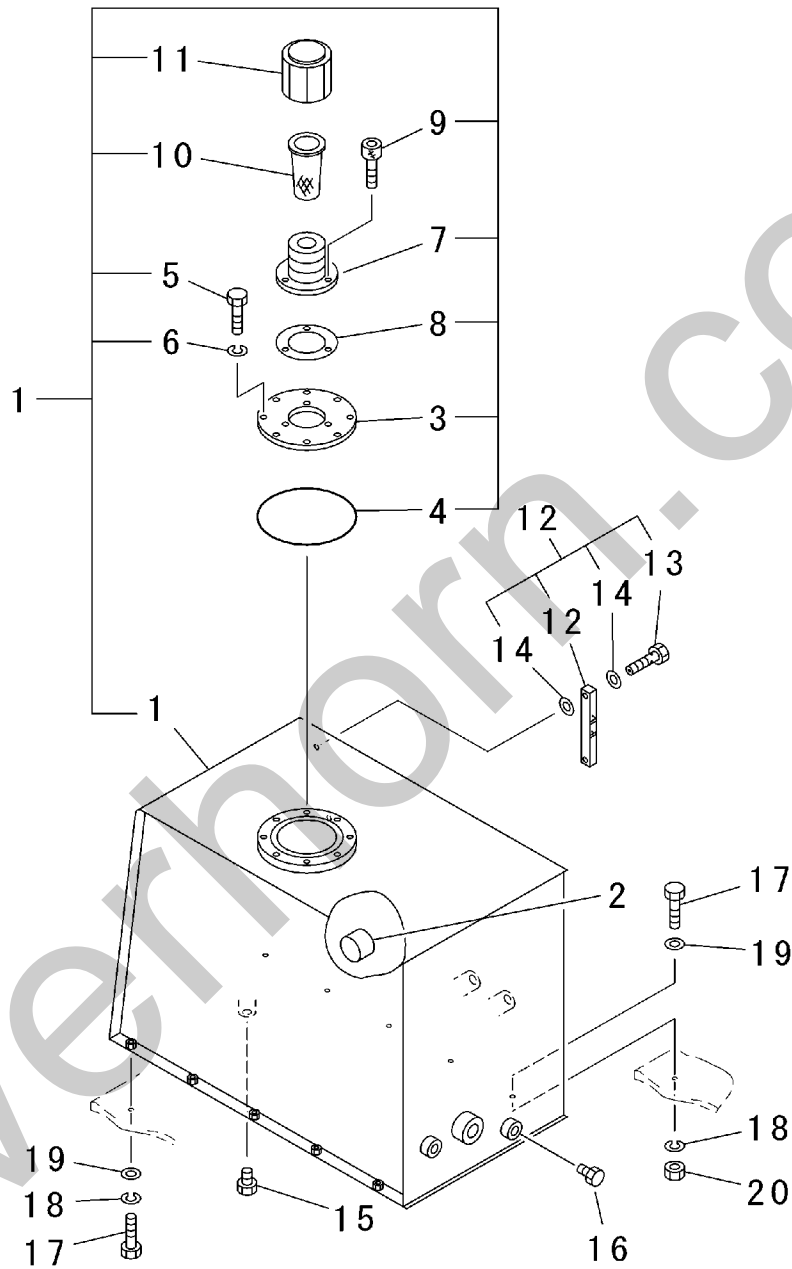

PV93035

FIG. 555 HYDRAULIC OIL FILTER

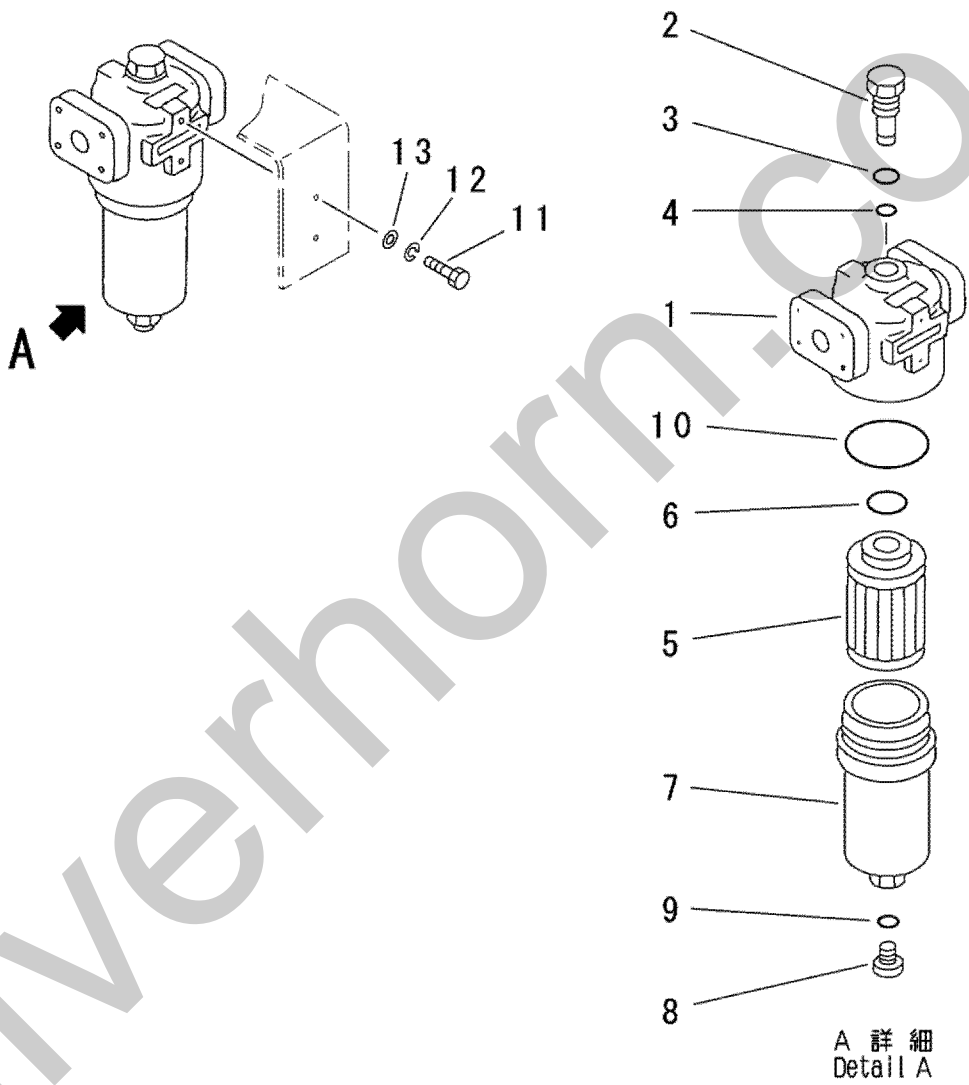

PV92338

FIG. 561 OIL COOLER RELATED PARTS (SERIAL NO.30110-30124)

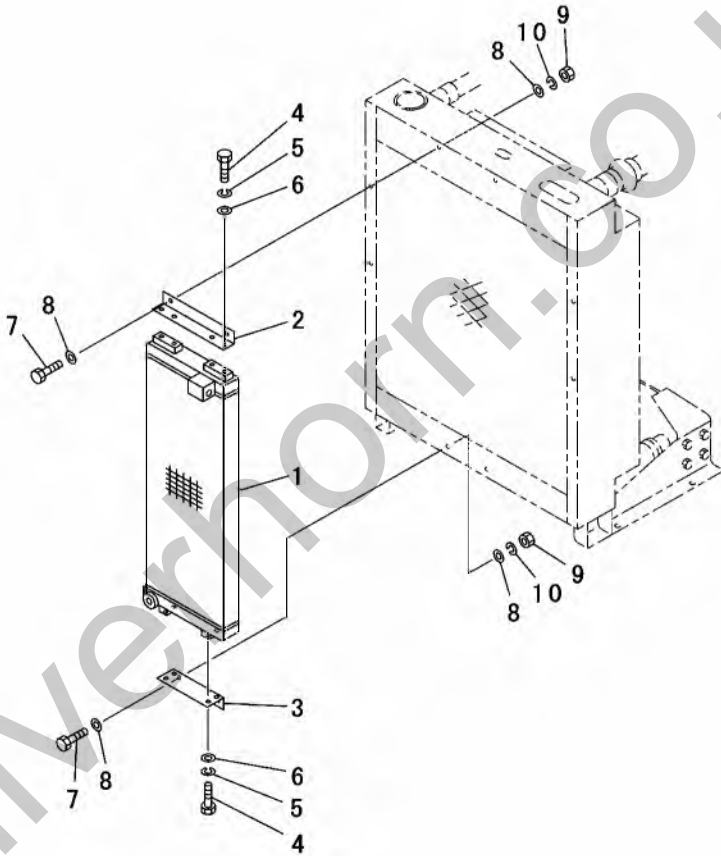

PV93036

FIG. 561A OIL COOLER RELATED PARTS (SERIAL NO.30125-)

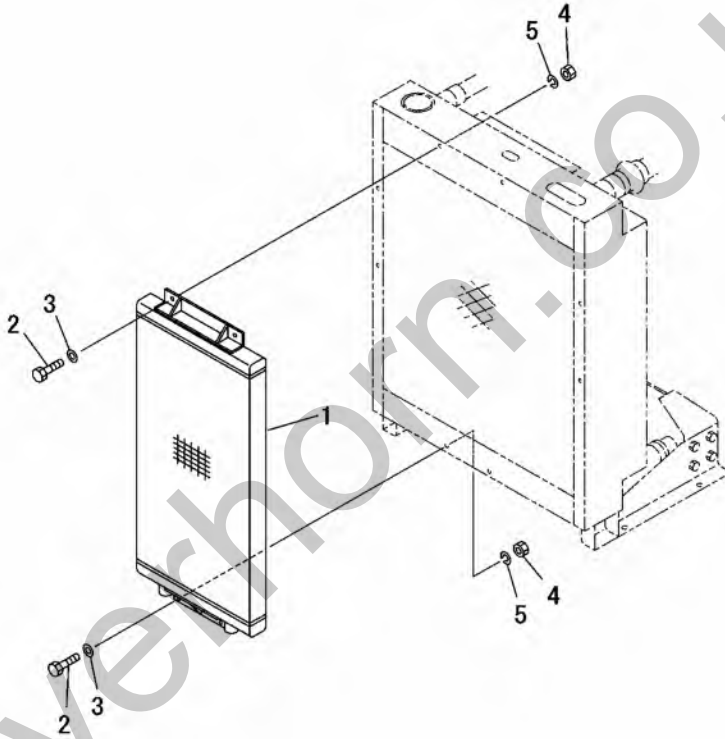

PV93210

FIG.601 DUMP BODY RELATED PARTS

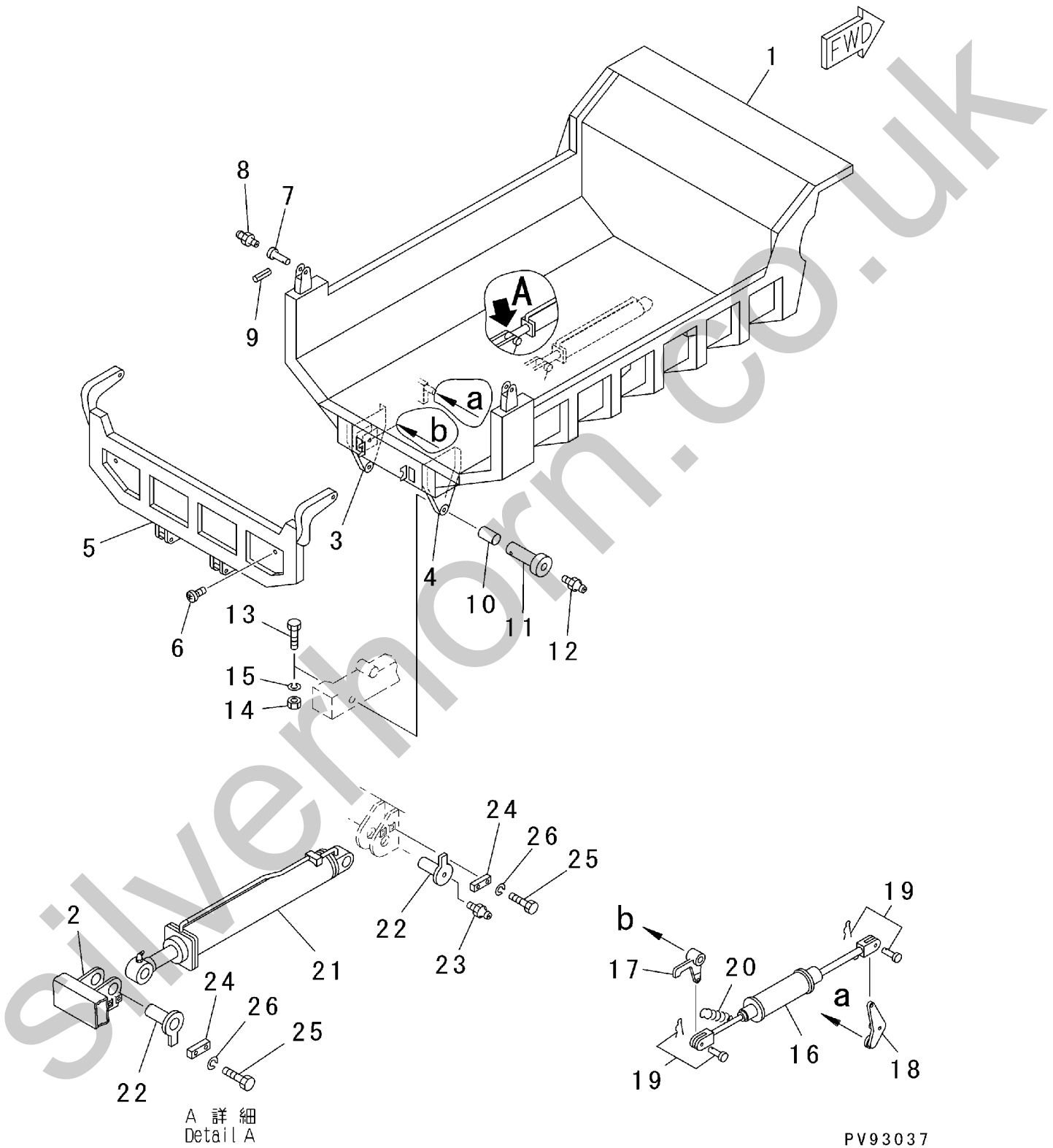

PV93037

FIG. 701 ELECTRICAL SYSTEM (METER BOX IN CAB)

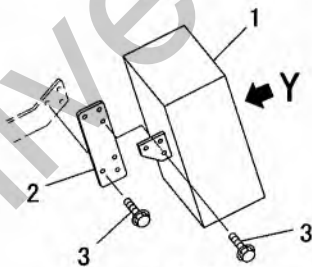
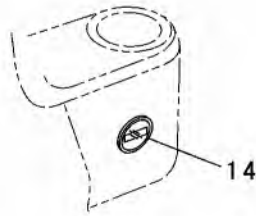
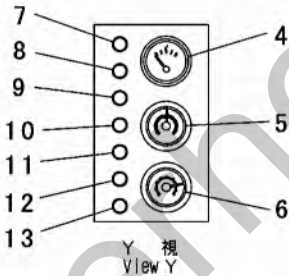
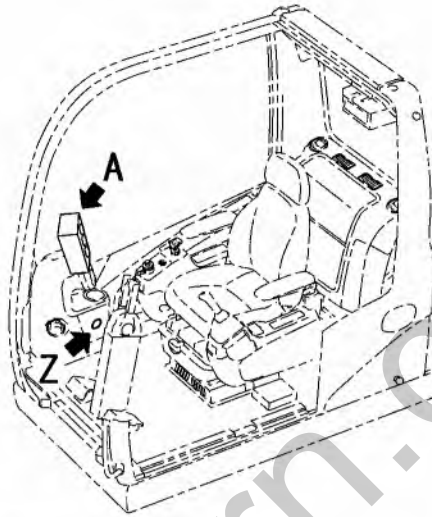

PV93038

FIG. 703 ELECTRICAL SYSTEM (OPERATING PANEL IN CAB)

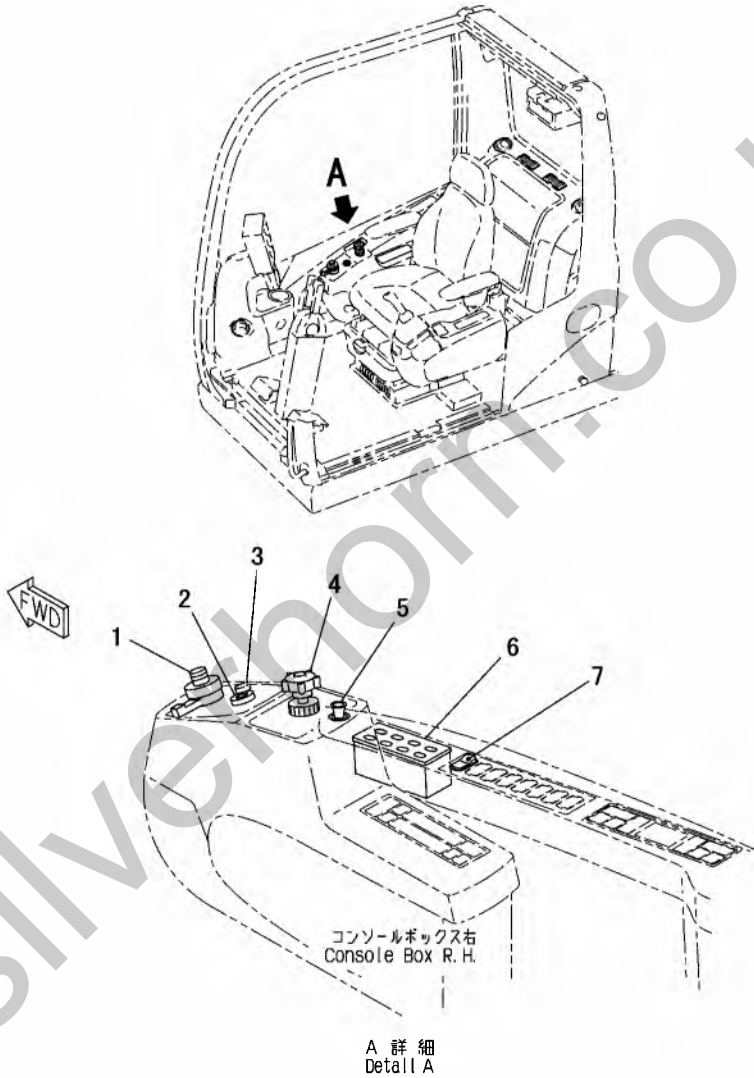

PV93039

FIG. 711 ELECTRICAL SYSTEM (WIRING HARNESS AND LAMPS)
 (SERIAL NO. 30115 - 30114)

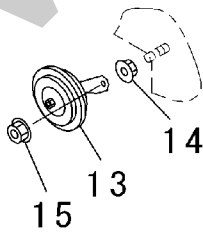
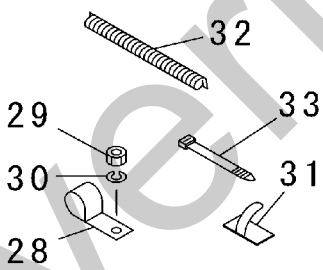
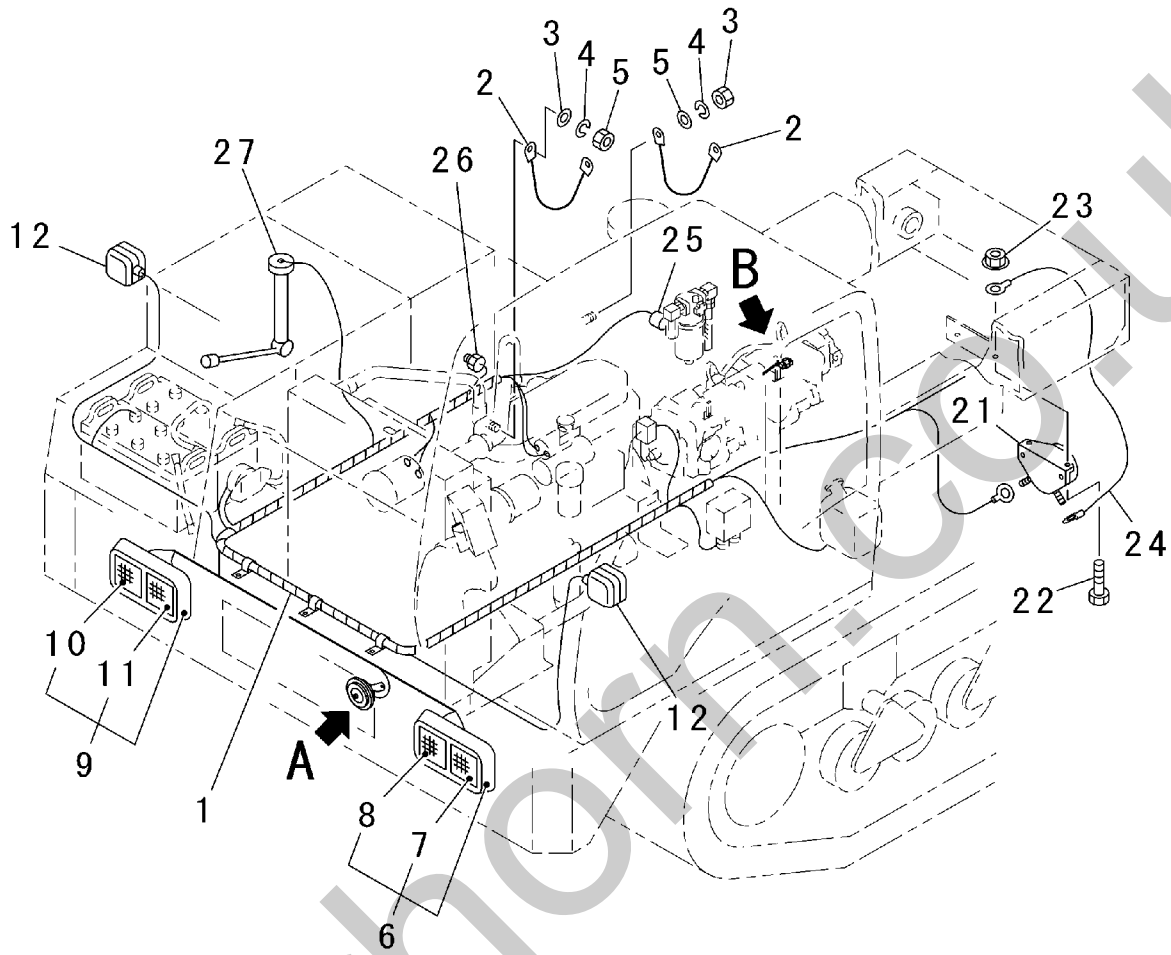

A 詳細
 Detail A

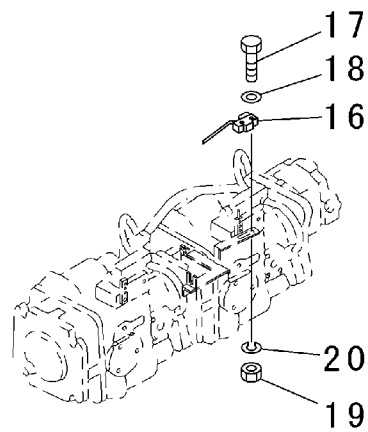

B 詳細
 Detail B

PV93040

FIG. 711

INDEX	PART NO.	DESCRIPTION	Q'TY	SERIAL NO.
1	1-54210-2510	MAIN WIRING HARNESS	1	30110 - 30114
2	1-12210-1430	GROUND CONNECTION WIRE	1	30110 - 30114
3	0-1200-01008	NUT (M10)	1	30110 - 30114
4	0-1100-01025	SPRING WASHER (M10)	1	30110 - 30114
5	0-1120-01020	PLANE WASHER (M10)	1	30110 - 30114
6	1-21210-1210	L.H. SIDE HEAD LAMP ASS'Y	1	30110 - 30114
7	1-21210-1230	• OUTER BULB	1	30110 - 30114
8	1-21210-1240	• INNER BULB	1	30110 - 30114
9	1-21210-1220	R.H. SIDE HEAD LAMP ASS'Y	1	30110 - 30114
10	1-21210-1230	• OUTER BULB	1	30110 - 30114
11	1-21210-1240	• INNER BULB	1	30110 - 30114
12	0-5120-02400	TURN SIGNAL LAMP ASS'Y	2	30110 - 30114
13	0-5600-02401	HORN	1	30110 - 30114
14	0-1260-00808	FLANGE NUT (M8)	1	30110 - 30114
15	0-1200-00806	NUT (M8)	1	30110 - 30114
16	1-32210-1560	BACK-UP BUZZER SWITCH	2	30110 - 30114
17	0-1000-00430	BOLT (M4X30)	4	30110 - 30114
18	0-1130-00408	PLANE WASHER (M4)	4	30110 - 30114
19	0-1200-00403	NUT (M4)	4	30110 - 30114
20	0-1100-00410	SPRING WASHER (M4)	4	30110 - 30114
21	1-46210-1510	BACK-UP BUZZER	1	30110 - 30114
22	0-1300-00620	SCREW (M6X20)	2	30110 - 30114
23	0-1260-00606	FLANGE NUT (M6)	2	30110 - 30114
24	1-46210-1420	WIRING HARNESS	1	30110 - 30114
25	1-29210-1550	HST OIL PRESSURE SWITCH	1	30110 - 30114
26	1-12210-1600	HST OIL TEMP. UNIT	1	30110 - 30114
27	(1-32210-1180)	FUEL LEVEL SENSOR	1	30110 - 30114
28	0-2720-02506	CLIP	AR	30110 - 30114
	0-2720-01206	CLIP	AR	30110 - 30114
29	0-1200-00605	NUT (M6)	AR	30110 - 30114
30	0-1100-00615	SPRING WASHER (M6)	AR	30110 - 30114
31	0-2750-00000	CLIP	AR	30110 - 30114
32	0-2830-01520	SPIRAL TUBE	AR	30110 - 30114
	0-2830-02420	SPIRAL TUBE	AR	30110 - 30114
	0-2830-02920	SPIRAL TUBE	AR	30110 - 30114
33	0-2800-00202	STRAP BAND	AR	30110 - 30114
	0-2800-00383	STRAP BAND	AR	30110 - 30114

FIG. 711A ELECTRICAL SYSTEM (WIRING HARNESS AND LAMPS)
(SERIAL NO.30115-)

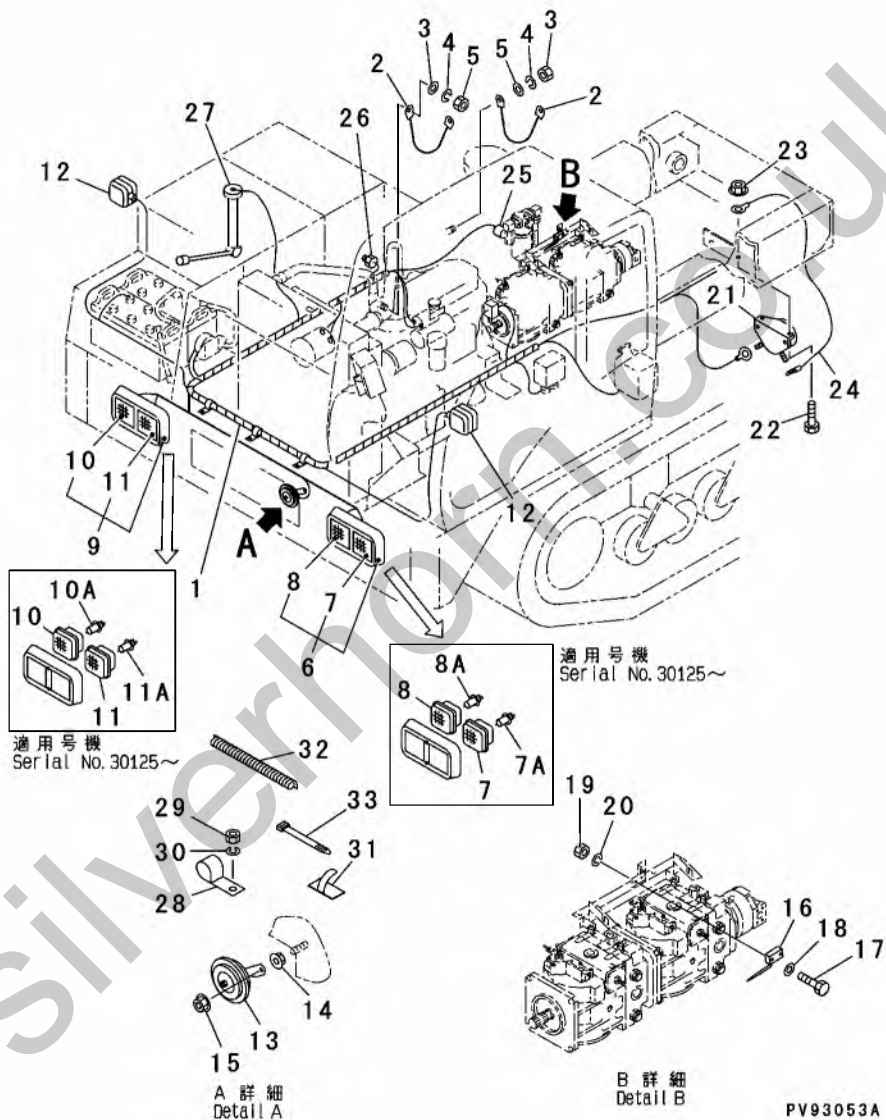

FIG. 711A

INDEX	PART NO.	DESCRIPTION	Q'TY	SERIAL NO.
1	1-54210-2511	MAIN WIRING HARNESS	1	30115 -
2	1-12210-1430	GROUND CONNECTION WIRE	1	30115 -
3	0-1200-01008	NUT (M10)	1	30115 -
4	0-1100-01025	SPRING WASHER (M10)	1	30115 -
5	0-1120-01020	PLANE WASHER (M10)	1	30115 -
6	1-46210-1000	L.H. SIDE HALOGEN HEAD LAMP ASS'	1	30115 -
	(□1-21210-1210)	L.H. SIDE HEAD LAMP ASS'Y	1	30115 - 30124
7	1-46210-1250	• OUTER HALOGEN HEAD LAMP	1	30115 -
7A	1-25210-1490	•• OUTER HALOGEN BULB (75/70W)	1	30115 -
	(□1-21210-1230)	• OUTER SHIELD BEAM BULB	1	30115 - 30124
8	1-46210-1260	• INNER HALOGEN HEAD LAMP	1	30115 -
8A	1-46210-4250	•• INNER HALOGEN BULB (70W)	1	30115 -
	(□1-21210-1240)	• INNER SHIELD BEAM BULB	1	30115 - 30124
9	1-46210-1100	R.H. SIDE HALOGEN HEAD LAMP ASS'	1	30115 -
	(□1-21210-1220)	R.H. SIDE HEAD LAMP ASS'Y	1	30115 - 30124
10	1-46210-1250	• OUTER HALOGEN HEAD LAMP	1	30115 -
10A	1-25210-1490	•• OUTER HALOGEN BULB (75/70W)	1	30115 -
	(□1-21210-1230)	• OUTER SHIELD BEAM BULB	1	30115 - 30124
11	1-46210-1260	• INNER HALOGEN HEAD LAMP	1	30115 -
11A	1-46210-4250	•• INNER HALOGEN BULB (70W)	1	30115 -
	(□1-21210-1240)	• INNER SHIELD BEAM BULB	1	30115 - 30124
12	0-5120-02400	TURN SIGNAL LAMP ASS'Y	2	30115 -
13	0-5600-02401	HORN	1	30115 -
14	0-1260-00808	FLANGE NUT (M8)	1	30115 -
15	0-1200-00806	NUT (M8)	1	30115 -
16	1-32210-1560	BACK-UP BUZZER SWITCH	2	30115 -
17	0-1000-00430	BOLT (M4X30)	4	30115 -
18	0-1130-00408	PLANE WASHER (M4)	4	30115 -
19	0-1200-00403	NUT (M4)	4	30115 -
20	0-1100-00410	SPRING WASHER (M4)	4	30115 -
21	1-46210-1510	BACK-UP BUZZER	1	30115 -
22	0-1300-00620	SCREW (M6X20)	2	30115 -
23	0-1260-00606	FLANGE NUT (M6)	2	30115 -
24	1-46210-1420	WIRING HARNESS	1	30115 -
25	1-29210-1550	HST OIL PRESSURE SWITCH	1	30115 -
26	1-29210-1570	HST OIL TEMP. SENSOR	1	30115 -
27	(1-32210-1180)	FUEL LEVEL SENSOR	1	30115 -
28	0-2720-02506	CLIP	AR	30115 -
	0-2720-01206	CLIP	AR	30115 -
29	0-1200-00605	NUT (M6)	AR	30115 -

FIG. 711A ELECTRICAL SYSTEM (WIRING HARNESS AND LAMPS)
(SERIAL NO.30115-)

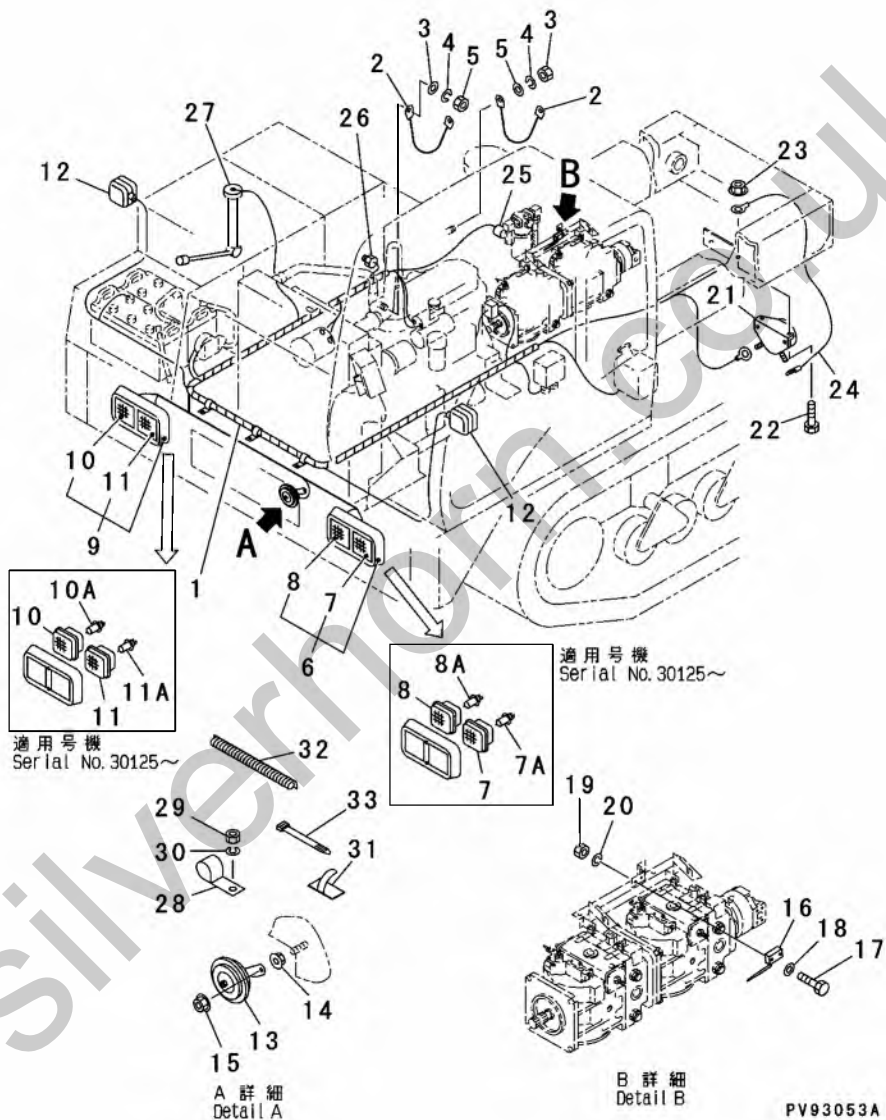

FIG. 713 ELECTRICAL SYSTEM (RELAY AND FUSE BOX)

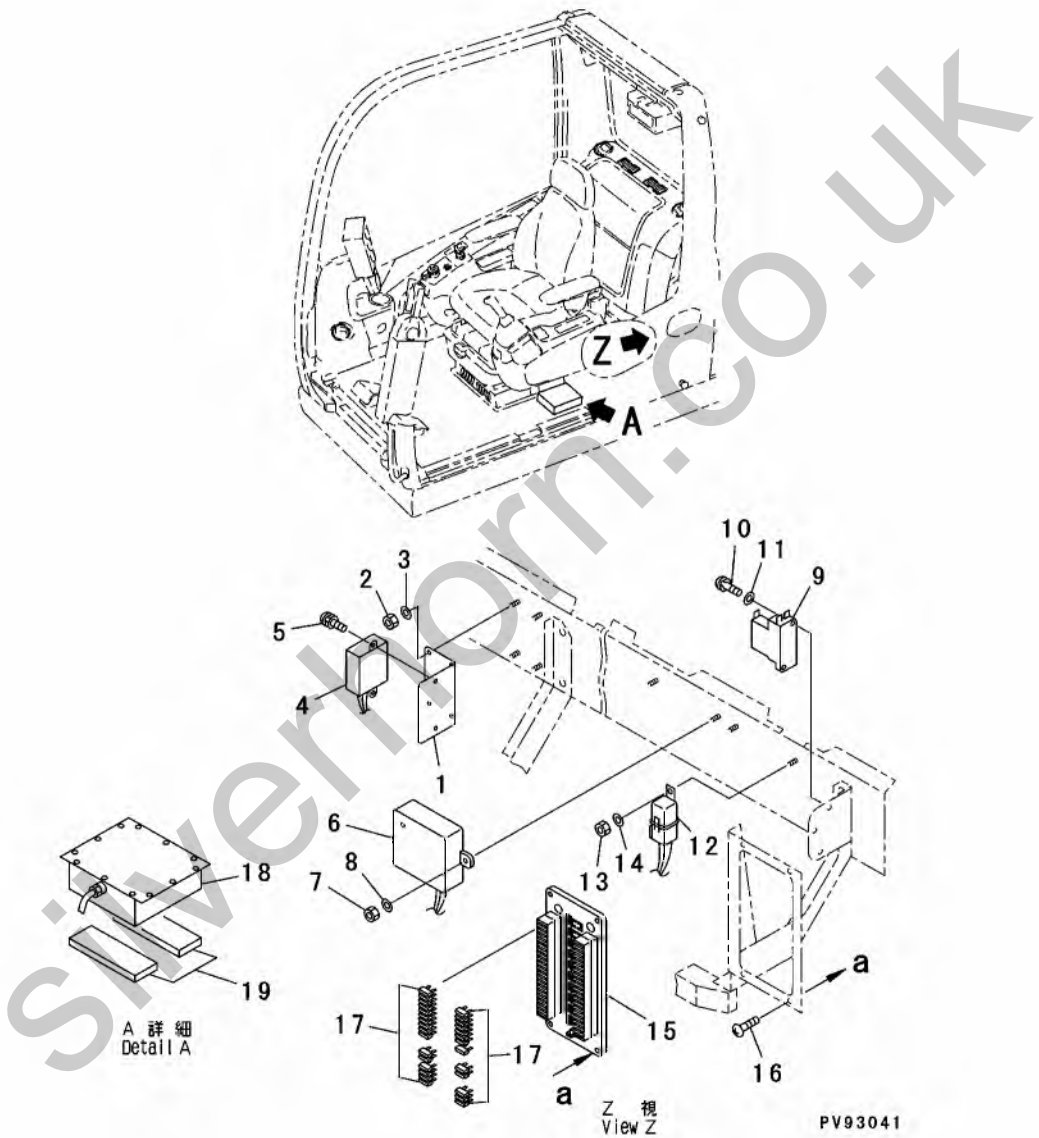
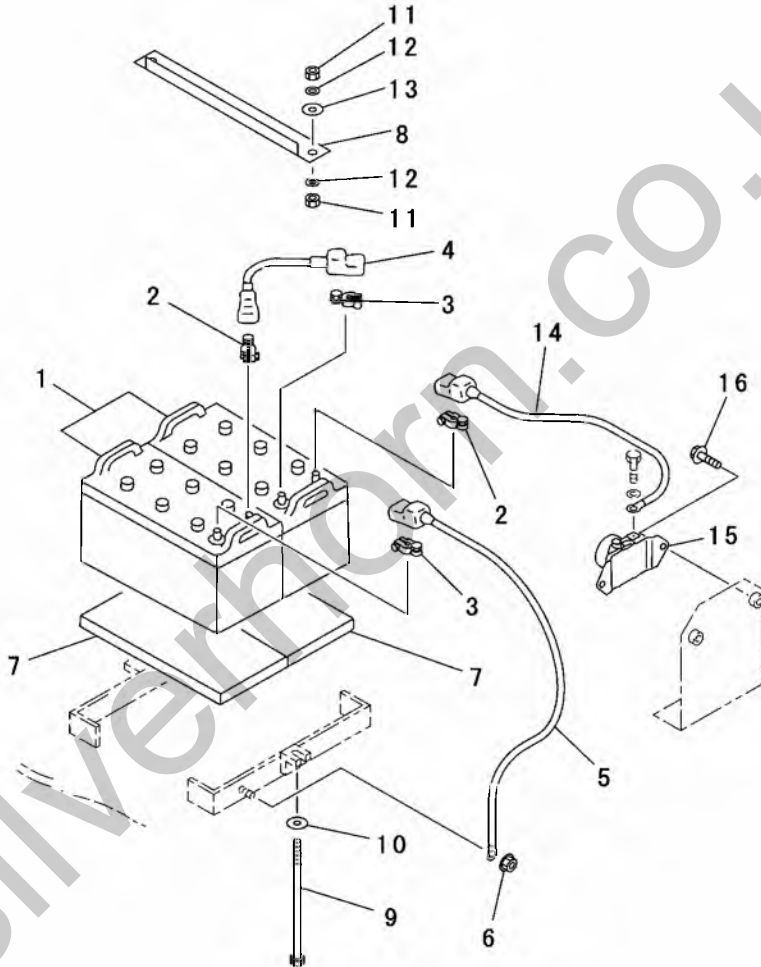
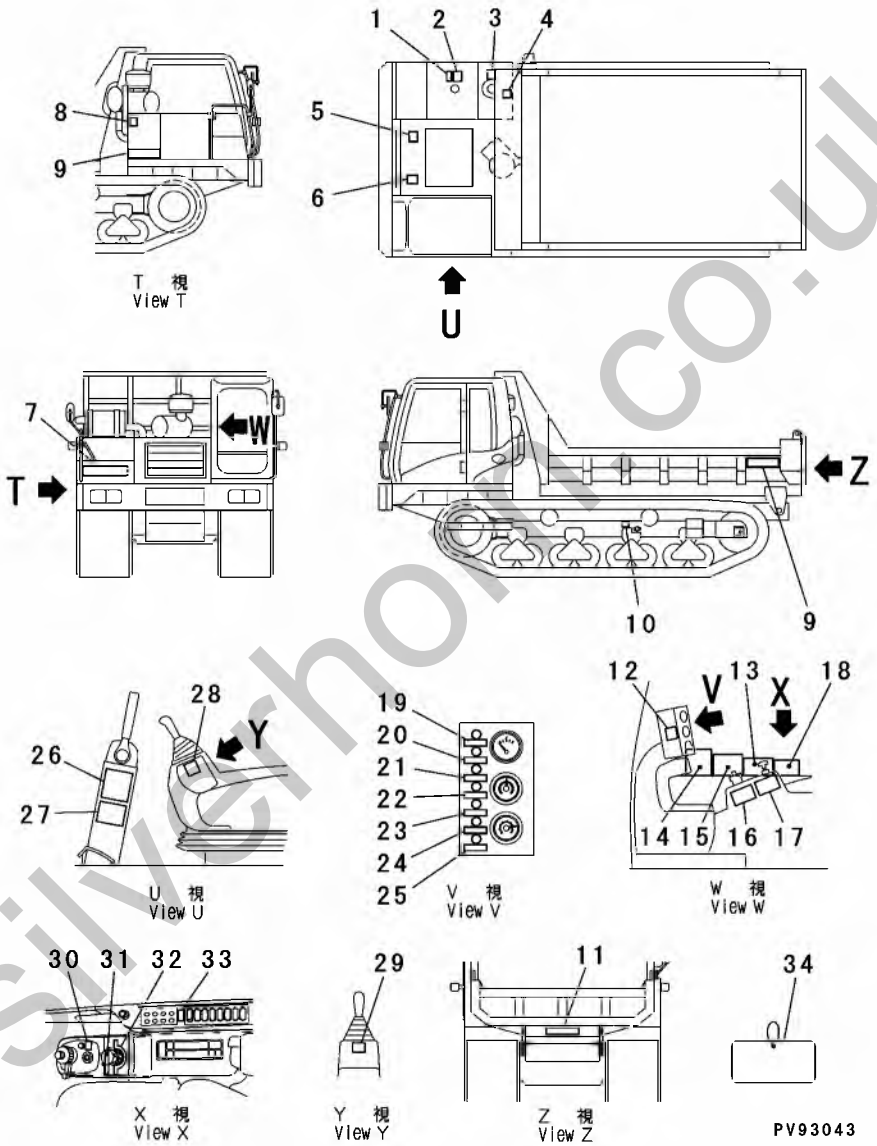

FIG. 715 ELECTRICAL SYSTEM (BATTERY AND BATTERY RELAY)



PV93042

FIG. 801 MARKS AND PLATES (JAPANESE) (SERIAL NO.30110-30134)



PV93043

FIG. 801

INDEX	PART NO.	DESCRIPTION	Q'TY	SERIAL NO.
1	1-12020-1090	DANGER PLATE (DIESEL FUEL)	1	30110 - 30134
2	1-12020-1190	CAUTION PLATE (FUEL)	1	30110 - 30134
3	1-12020-1030	CAUTION PLATE (HYDRAULIC OIL)	1	30110 - 30134
4	1-12020-1020	WARNING PLATE (MUFFLER)	1	30110 - 30134
5	1-12020-1130	WARNING PLATE (FAN AND PULLEY)	1	30110 - 30134
6	1-12020-1120	WARNING PLATE (RADIATOR)	1	30110 - 30134
7	0-7110-00000	MARK PLATE (MOROOKA)	2	30110 - 30134
8	1-12020-1150	DANGER PLATE (RUBBER CRAWLER)	1	30110 - 30134
9	0-7120-03002	MARK PLATE (MST-3000VD)	2	30110 - 30134
10	1-12020-1140	WARNING PLATE (TRACK ADJUSTMENT VALVE)	2	30110 - 30134
11	0-7131-05000	MARK PLATE (15000kg)	1	30110 - 30134
12	1-46010-2420	OPERATING PLATE (ENGINE STARTING)	1	30110 - 30134
13	1-12020-1081	WARNING PLATE (SLOPE TRAVELING)	1	30110 - 30134
14	1-12020-1060	WARNING PLATE (OPERATING AND MAINTENANCE)	1	30110 - 30134
15	1-12020-1070	WARNING PLATE (STARTING AND TRAVELING)	1	30110 - 30134
16	1-12020-1040	WARNING PLATE (SEAT BELT)	1	30110 - 30134
17	1-12020-1050	CAUTION PLATE (WARM-UP)	1	30110 - 30134
18	1-12020-1180	CAUTION PLATE (PERIODICAL REPLACEMENT PARTS)	1	30110 - 30134
19	1-54010-2410	NAME PLATE (HIGH-SPEED)	1	30110 - 30134
20	1-54010-2420	NAME PLATE (PARKING)	1	30110 - 30134
21	1-54010-2430	NAME PLATE (WARNING)	1	30110 - 30134
22	1-54010-2440	NAME PLATE (ENGINE START)	1	30110 - 30134
23	1-54010-2450	NAME PLATE (HST OIL PRESSURE)	1	30110 - 30134
24	1-54010-2460	NAME PLATE (ENGINE OIL)	1	30110 - 30134
25	1-54010-2470	NAME PLATE (HST OIL TEMP)	1	30110 - 30134
26	1-54010-2120	NAME PLATE (SPECIFICATION)	1	30110 - 30134
27	0-7010-03000	NAME PLATE (SERIAL NO.)	1	30110 - 30134
28	1-12020-1160	OPERATING PLATE (DUMP LEVER LOCK)	1	30110 - 30134
29	1-41010-1430	OPERATING PLATE (DUMP LEVER)	1	30110 - 30134
30	1-46010-2450	NAME PLATE (H-L SPEED SWITCH)	1	30110 - 30134
31	1-46010-2440	NAME PLATE (THROTTLE)	1	30110 - 30134
32	1-46010-2430	OPERATING PLATE (ENGINE SPEED CONTROL DIAL)	1	30110 - 30134
33	1-41010-1440	OPERATING PLATE (PARKING BRAKE)	1	30110 - 30134
34	1-12020-1010	TAG (DO NOT OPERATE)	1	30110 - 30134

FIG. 801A MARKS AND PLATES (JAPANESE) (SERIAL NO.30135-)

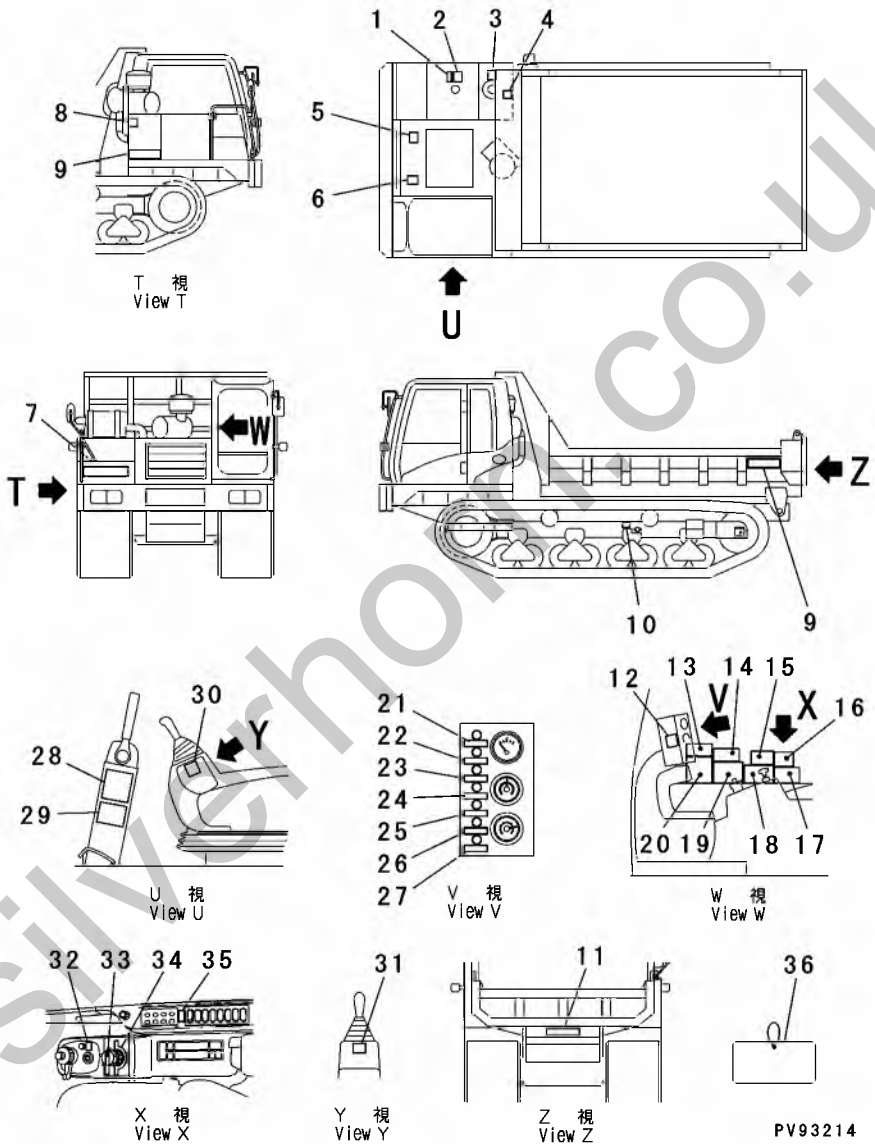

INDEX	PART NO.	DESCRIPTION	Q'TY	SERIAL NO.
1	1-12020-1090	DANGER PLATE (DIESEL FUEL)	1	30135 -
2	1-12020-1190	CAUTION PLATE (FUEL)	1	30135 -
3	1-12020-1030	CAUTION PLATE (HYDRAULIC OIL)	1	30135 -
4	1-12020-1020	WARNING PLATE (MUFFLER)	1	30135 -
5	1-12020-1130	WARNING PLATE (FAN AND PULLEY)	1	30135 -
6	1-12020-1120	WARNING PLATE (RADIATOR)	1	30135 -
7	0-7110-00000	MARK PLATE (MOROOKA)	2	30135 -
8	1-12020-1150	DANGER PLATE (RUBBER CRAWLER)	1	30135 -
9	0-7120-03002	MARK PLATE (MST-3000VD)	2	30135 -
10	1-12020-1140	WARNING PLATE (TRACK ADJUSTMENT VALVE)	2	30135 -
11	0-7131-05000	MARK PLATE (15000kg)	1	30135 -
12	1-46010-2420	OPERATING PLATE (ENGINE STARTING)	1	30135 -
13	1-46010-3010	CAUTION PLATE (ENGINE STARTING OPERATION (1))	1	30135 -
14	1-46010-3020	CAUTION PLATE (ENGINE STARTING OPERATION (2))	1	30135 -
15	1-12020-1040	WARNING PLATE (SEAT BELT)	1	30135 -
16	1-12020-1050	CAUTION PLATE (WARM-UP)	1	30135 -
17	1-12020-1180	CAUTION PLATE (PERIODICAL REPLACEMENT PARTS)	1	30135 -
18	1-12020-1070	WARNING PLATE (STARTING AND TRAVELING)	1	30135 -
19	1-12020-1060	WARNING PLATE (OPERATING AND MAINTENANCE)	1	30135 -
20	1-12020-1081	WARNING PLATE (SLOPE TRAVELING)	1	30135 -
21	1-54010-2410	NAME PLATE (HIGH-SPEED)	1	30135 -
22	1-54010-2420	NAME PLATE (PARKING)	1	30135 -
23	1-54010-2430	NAME PLATE (WARNING)	1	30135 -
24	1-54010-2440	NAME PLATE (ENGINE START)	1	30135 -
25	1-54010-2450	NAME PLATE (HST OIL PRESSURE)	1	30135 -
26	1-54010-2460	NAME PLATE (ENGINE OIL)	1	30135 -
27	1-54010-2470	NAME PLATE (HST OIL TEMP)	1	30135 -
28	1-54010-2120	NAME PLATE (SPECIFICATION)	1	30135 -
29	0-7010-03000	NAME PLATE (SERIAL NO.)	1	30135 -
30	1-12020-1160	OPERATING PLATE (DUMP LEVER LOCK)	1	30135 -
31	1-41010-1430	OPERATING PLATE (DUMP LEVER)	1	30135 -
32	1-46010-2450	NAME PLATE (H-L SPEED SWITCH)	1	30135 -
33	1-46010-2440	NAME PLATE (THROTTLE)	1	30135 -
34	1-46010-2430	OPERATING PLATE (ENGINE SPEED CONTROL DIAL)	1	30135 -

FIG. 801A MARKS AND PLATES (JAPANESE) (SERIAL NO.30135-)

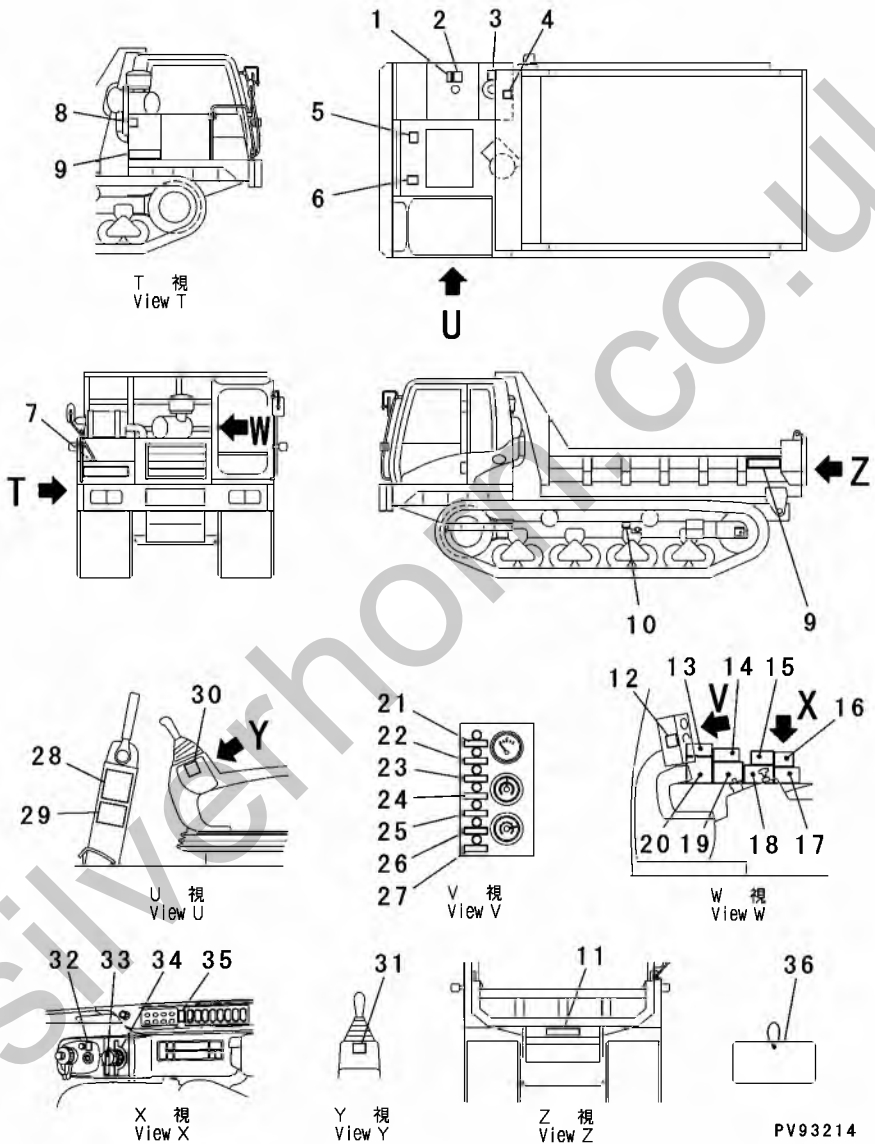
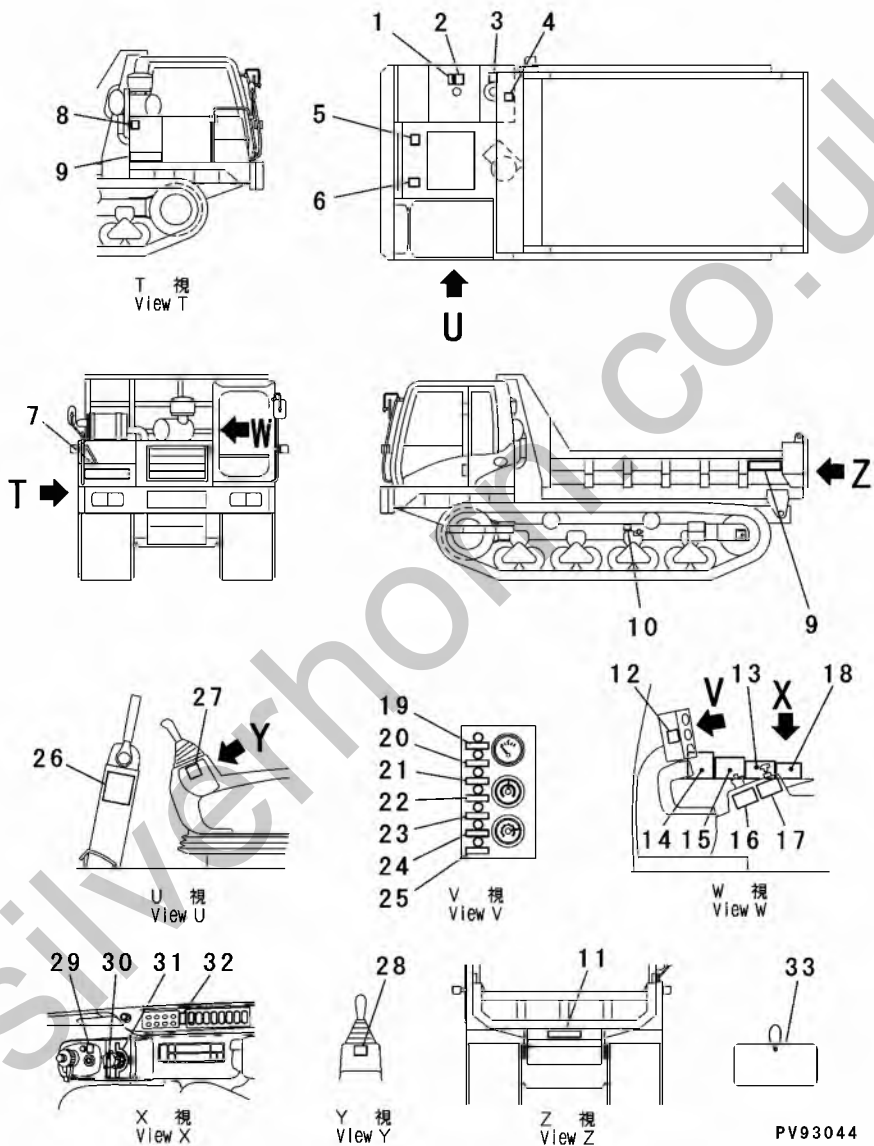

FIG. 811 MARKS AND PLATES (ENGLISH) (SERIAL NO.30110-30134)



PV93044

FIG. 811

INDEX	PART NO.	DESCRIPTION	Q'TY	SERIAL NO.
1	1-41010-1280	DANGER PLATE (DIESEL FUEL)	1	30110 - 30134
2	1-12020-1310	CAUTION PLATE (FUEL)	1	30110 - 30134
3	1-41010-1250	CAUTION PLATE (HYDRAULIC OIL)	1	30110 - 30134
4	1-41010-1220	WARNING PLATE (MUFFLER)	1	30110 - 30134
5	1-41010-1260	WARNING PLATE (FAN AND PULLEY)	1	30110 - 30134
6	1-41010-1300	WARNING PLATE (RADIATOR)	1	30110 - 30134
7	0-7110-00000	MARK PLATE (MOROOKA)	2	30110 - 30134
8	1-41010-1240	DANGER PLATE (RUBBER CRAWLER)	1	30110 - 30134
9	0-7120-03002	MARK PLATE (MST-3000VD)	2	30110 - 30134
10	1-41010-1270	WARNING PLATE (TRACK ADJUSTMENT VALVE)	2	30110 - 30134
11	0-7131-15000	MARK PLATE (15000kg)	1	30110 - 30134
12	1-46010-2520	OPERATING PLATE (ENGINE STARTING)	1	30110 - 30134
13	1-41010-1290	WARNING PLATE (SLOPE TRAVELING)	1	30110 - 30134
14	1-41010-1330	WARNING PLATE (OPERATING AND MAINTENANCE)	1	30110 - 30134
15	1-41010-1320	WARNING PLATE (STARTING AND TRAVELING)	1	30110 - 30134
16	1-41010-1310	WARNING PLATE (SEAT BELT)	1	30110 - 30134
17	1-41010-1230	CAUTION PLATE (WARM-UP)	1	30110 - 30134
18	1-12020-1210	CAUTION PLATE (PERIODICAL REPLACEMENT PARTS)	1	30110 - 30134
19	1-54010-2510	NAME PLATE (HIGH-SPEED)	1	30110 - 30134
20	1-54010-2520	NAME PLATE (PARKING)	1	30110 - 30134
21	1-54010-2530	NAME PLATE (WARNING)	1	30110 - 30134
22	1-54010-2540	NAME PLATE (ENGINE START)	1	30110 - 30134
23	1-54010-2550	NAME PLATE (HST OIL PRESSURE)	1	30110 - 30134
24	1-54010-2560	NAME PLATE (ENGINE OIL)	1	30110 - 30134
25	1-54010-2570	NAME PLATE (HST OIL TEMP)	1	30110 - 30134
26	0-7010-13000	NAME PLATE (SERIAL NO.)	1	30110 - 30134
27	1-41010-1350	OPERATING PLATE (DUMP LEVER LOCK)	1	30110 - 30134
28	1-41010-1490	OPERATING PLATE (DUMP LEVER)	1	30110 - 30134
29	1-46010-2550	NAME PLATE (H-L SPEED SWITCH)	1	30110 - 30134
30	1-46010-2540	NAME PLATE (THROTTLE)	1	30110 - 30134
31	1-46010-2530	OPERATING PLATE (ENGINE SPEED CONTROL DIAL)	1	30110 - 30134
32	1-41010-1470	OPERATING PLATE (PARKING BRAKE)	1	30110 - 30134
33	1-41010-1210	TAG (DO NOT OPERATE)	1	30110 - 30134

FIG. 811A MARKS AND PLATES (ENGLISH) (SERIAL NO.30135-)

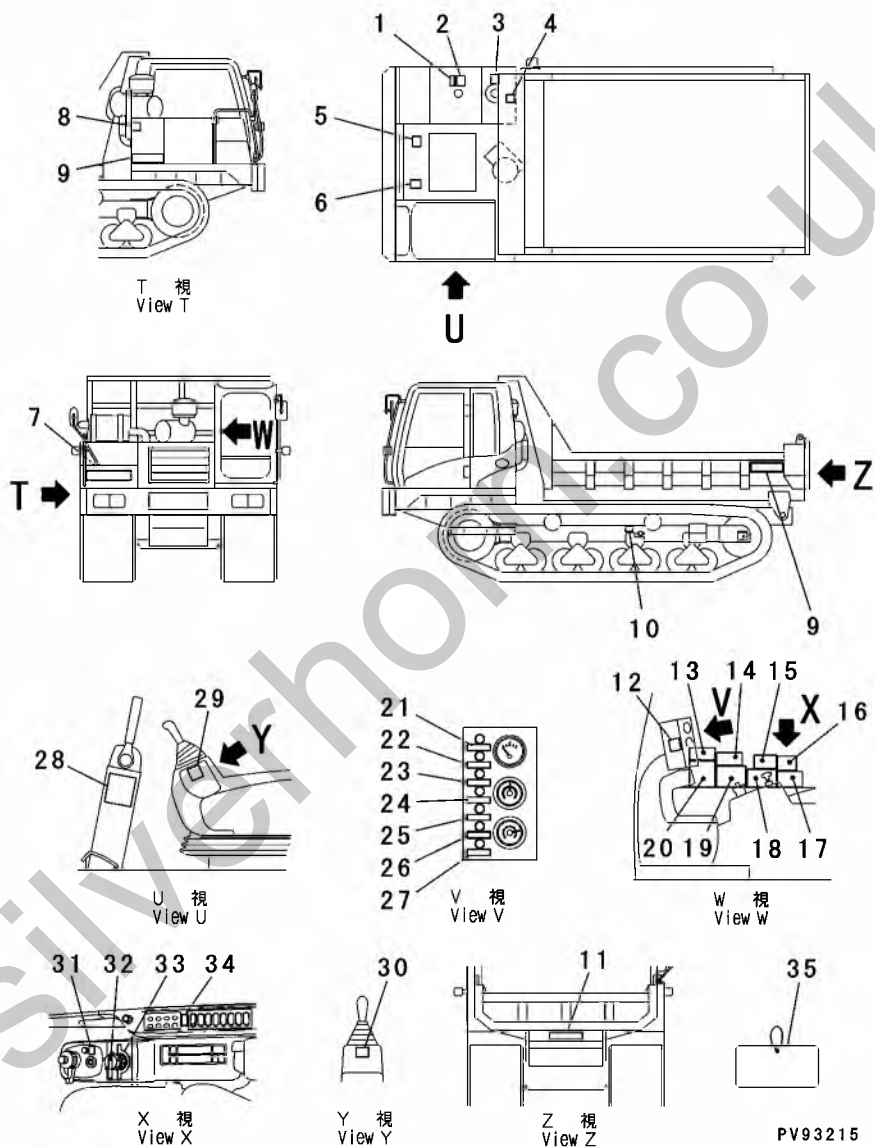

FIG. 811A

INDEX	PART NO.	DESCRIPTION	Q'TY	SERIAL NO.
1	1-41010-1280	DANGER PLATE (DIESEL FUEL)	1	30135 -
2	1-12020-1310	CAUTION PLATE (FUEL)	1	30135 -
3	1-41010-1250	CAUTION PLATE (HYDRAULIC OIL)	1	30135 -
4	1-41010-1220	WARNING PLATE (MUFFLER)	1	30135 -
5	1-41010-1260	WARNING PLATE (FAN AND PULLEY)	1	30135 -
6	1-41010-1300	WARNING PLATE (RADIATOR)	1	30135 -
7	0-7110-00000	MARK PLATE (MOROOKA)	2	30135 -
8	1-41010-1240	DANGER PLATE (RUBBER CRAWLER)	1	30135 -
9	0-7120-03002	MARK PLATE (MST-3000VD)	2	30135 -
10	1-41010-1270	WARNING PLATE (TRACK ADJUSTMENT VALVE)	2	30135 -
11	0-7131-15000	MARK PLATE (15000kg)	1	30135 -
12	1-46010-2520	OPERATING PLATE (ENGINE STARTING)	1	30135 -
13	1-46010-3030	CAUTION PLATE (ENGINE STARTING OPERATION (1))	1	30135 -
14	1-46010-3040	CAUTION PLATE (ENGINE STARTING OPERATION (2))	1	30135 -
15	1-41010-1310	WARNING PLATE (SEAT BELT)	1	30135 -
16	1-41010-1230	CAUTION PLATE (WARM-UP)	1	30135 -
17	1-12020-1210	CAUTION PLATE (PERIODICAL REPLACEMENT PARTS)	1	30135 -
18	1-41010-1290	WARNING PLATE (SLOPE TRAVELING)	1	30135 -
19	1-41010-1320	WARNING PLATE (STARTING AND TRAVELING)	1	30135 -
20	1-41010-1330	WARNING PLATE (OPERATING AND MAINTENANCE)	1	30135 -
21	1-54010-2510	NAME PLATE (HIGH-SPEED)	1	30135 -
22	1-54010-2520	NAME PLATE (PARKING)	1	30135 -
23	1-54010-2530	NAME PLATE (WARNING)	1	30135 -
24	1-54010-2540	NAME PLATE (ENGINE START)	1	30135 -
25	1-54010-2550	NAME PLATE (HST OIL PRESSURE)	1	30135 -
26	1-54010-2560	NAME PLATE (ENGINE OIL)	1	30135 -
27	1-54010-2570	NAME PLATE (HST OIL TEMP)	1	30135 -
28	0-7010-13000	NAME PLATE (SERIAL NO.)	1	30135 -
29	1-41010-1350	OPERATING PLATE (DUMP LEVER LOCK)	1	30135 -
30	1-41010-1490	OPERATING PLATE (DUMP LEVER)	1	30135 -
31	1-46010-2550	NAME PLATE (H-L SPEED SWITCH)	1	30135 -
32	1-46010-2540	NAME PLATE (THROTTLE)	1	30135 -
33	1-46010-2530	OPERATING PLATE (ENGINE SPEED CONTROL DIAL)	1	30135 -

FIG. 811A MARKS AND PLATES (ENGLISH) (SERIAL NO.30135-)

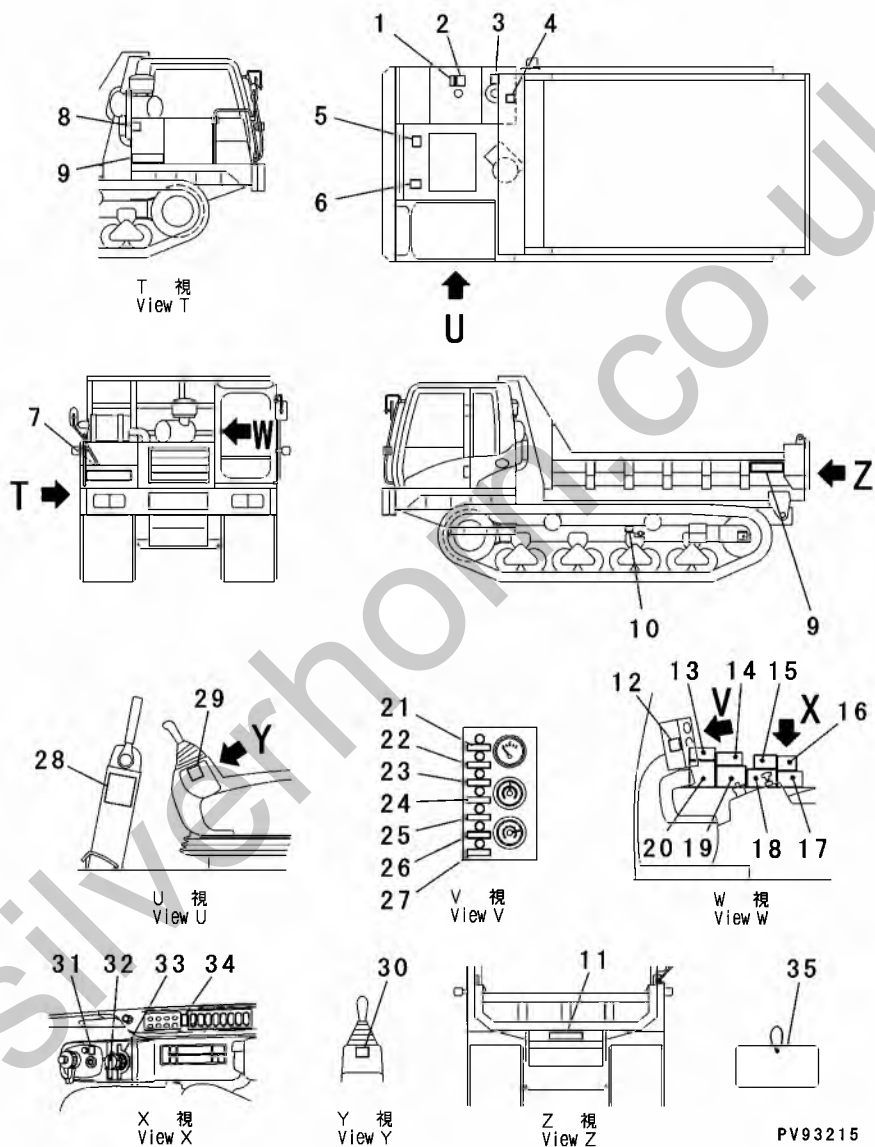
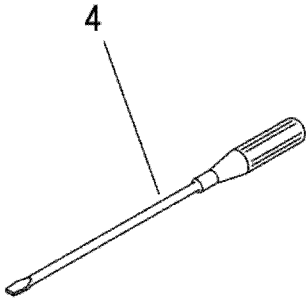
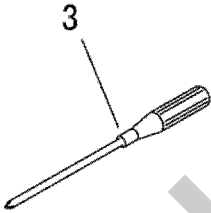
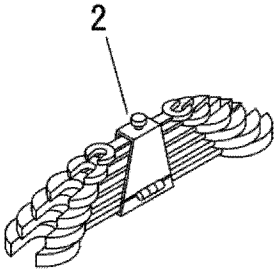
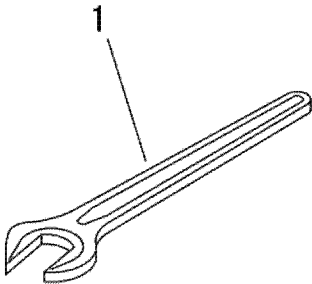

FIG. 901 TOOLS



Silverhorn.CO.UK

PV92346

品番順索引表
NUMERICAL INDEX

Silverhorn.CO.UK

PARTS No.	FIG. No.	INDEX
0-1000-00430	711	17
0-1000-00430	711A	17
0-1000-00516	203	21
0-1000-00516	204	04
0-1000-00516	204	08
0-1000-00610	121	13
0-1000-00610	203	29
0-1000-00610	204	12
0-1000-00610	421	26
0-1000-00612	203	33
0-1000-00612	204	16
0-1000-00616	202	20
0-1000-00616	203	25
0-1000-00616	203	36
0-1000-00616	204	19
0-1000-00630	421	20
0-1000-00816	211	14
0-1000-00816	211	22
0-1000-00816	311	12
0-1000-00816	421	31
0-1000-00816	504	02
0-1000-00816	504A	02
0-1000-00816	551	05
0-1000-00825	115	13
0-1000-00830	115	12
0-1000-01016	111	14
0-1000-01016	111	22
0-1000-01016	211	18
0-1000-01016	255	19
0-1000-01016	561	04
0-1000-01016	561	07
0-1000-01020	121	16
0-1000-01020	201	07
0-1000-01020	201	12
0-1000-01020	202	8
0-1000-01020	203	47
0-1000-01020	204	26
0-1000-01020	401	24
0-1000-01020	401A	23
0-1000-01025	201	03
0-1000-01025	202	03
0-1000-01025	203	17
0-1000-01025	203	43
0-1000-01025	211	09
0-1000-01025	255	11
0-1000-01025	311	10
0-1000-01025	421	02
0-1000-01025	551	17
0-1000-01025	561A	02
0-1000-01030	401	02

PARTS No.	FIG. No.	INDEX
0-1000-01030	401A	02
0-1000-01030	555	11
0-1000-01035	101	28
0-1000-01035	111	10
0-1000-01035	255	07
0-1000-01220	201	20
0-1000-01220	201	26
0-1000-01225	105	30
0-1000-01225	105A	24
0-1000-01225	202	17
0-1000-01225	203	12
0-1000-01230	201	16
0-1000-01230	203	02
0-1000-01235	105	26
0-1000-01235	203	06
0-1000-01245	501	17
0-1000-01245	501A	17
0-1000-08030	101	20
0-1000-31025	202	12
0-1000-31045	115	09
0-1000-31225	301	20
0-1000-31225	311	14
0-1000-31225	601	25
0-1000-31230	202	14
0-1000-31235	101	06
0-1000-31235	105	15
0-1000-31235	105A	15
0-1000-31430	101	25
0-1000-31640	101	03
0-1000-31660	101	15
0-1000-31825	401	20
0-1000-32055	105	17
0-1000-32055	105A	17
0-1000-32060	301	03
0-1000-32060	301	07
0-1001-01630	105	23
0-1001-31200	601	13
0-1020-31025	501	15
0-1020-31025	501A	15
0-1020-31240	105	05
0-1020-31240	105A	05
0-1020-31240	501	09
0-1020-31240	501A	09
0-1050-00816	201	24
0-1050-00820	401A	20
0-1050-00820	715	16
0-1100-00410	121	10
0-1100-00410	711	20
0-1100-00410	711A	20
0-1100-00513	203	23

PARTS No.	FIG. No.	INDEX
0-1100-00513	204	06
0-1100-00513	204	10
0-1100-00615	121	14
0-1100-00615	121	29
0-1100-00615	202	21
0-1100-00615	203	27
0-1100-00615	203	30
0-1100-00615	203	34
0-1100-00615	203	38
0-1100-00615	204	13
0-1100-00615	204	17
0-1100-00615	204	21
0-1100-00615	421	22
0-1100-00615	421	27
0-1100-00615	711	30
0-1100-00615	711A	30
0-1100-00615	713	23
0-1100-00820	101	23
0-1100-00820	115	16
0-1100-00820	203	41
0-1100-00820	204	24
0-1100-00820	211	15
0-1100-00820	211	23
0-1100-00820	311	13
0-1100-00820	421	32
0-1100-00820	504	03
0-1100-00820	504A	03
0-1100-00820	551	06
0-1100-01020	111	11
0-1100-01020	111	16
0-1100-01020	111	24
0-1100-01025	101	31
0-1100-01025	111	13
0-1100-01025	111	15
0-1100-01025	111	23
0-1100-01025	121	17
0-1100-01025	201	04
0-1100-01025	201	08
0-1100-01025	201	13
0-1100-01025	202	04
0-1100-01025	202	9
0-1100-01025	203	18
0-1100-01025	203	44
0-1100-01025	203	48
0-1100-01025	204	27
0-1100-01025	211	10
0-1100-01025	211	19
0-1100-01025	255	09
0-1100-01025	255	13
0-1100-01025	255	20

PARTS No.	FIG. No.	INDEX
0-1100-01025	256	11
0-1100-01025	311	11
0-1100-01025	401	03
0-1100-01025	401	17
0-1100-01025	401	25
0-1100-01025	401A	03
0-1100-01025	401A	17
0-1100-01025	401A	24
0-1100-01025	421	03
0-1100-01025	502	11
0-1100-01025	505	29
0-1100-01025	505A	29
0-1100-01025	505B	28
0-1100-01025	551	18
0-1100-01025	555	12
0-1100-01025	561	05
0-1100-01025	561	10
0-1100-01025	561A	05
0-1100-01025	711	04
0-1100-01025	711A	04
0-1100-01230	105	06
0-1100-01230	105	13
0-1100-01230	105	16
0-1100-01230	105	29
0-1100-01230	105	31
0-1100-01230	105A	06
0-1100-01230	105A	13
0-1100-01230	105A	16
0-1100-01230	105A	22
0-1100-01230	105A	25
0-1100-01230	201	17
0-1100-01230	201	21
0-1100-01230	201	27
0-1100-01230	202	18
0-1100-01230	203	03
0-1100-01230	203	08
0-1100-01230	203	13
0-1100-01230	301	21
0-1100-01230	311	15
0-1100-01230	501	18
0-1100-01230	501A	18
0-1100-01230	601	15
0-1100-01230	601	26
0-1100-01640	105	24
0-1100-02051	105	18
0-1100-02051	105A	18
0-1100-02051	301	04
0-1100-03690	301	23
0-1100-03690	321	14
0-1100-31025	202	13

PARTS No.	FIG. No.	INDEX
0-1100-31230	101	08
0-1100-31230	202	15
0-1100-31435	101	26
0-1100-31640	101	04
0-1100-31640	101	11
0-1100-31640	101	18
0-1120-00616	101	34
0-1120-00616	121	15
0-1120-00616	202	22
0-1120-00616	401	08
0-1120-00616	401A	08
0-1120-00616	421	23
0-1120-00616	421	28
0-1120-00616	713	24
0-1120-00816	101	21
0-1120-00816	115	14
0-1120-00816	203	42
0-1120-00816	204	25
0-1120-00816	211	16
0-1120-00816	211	24
0-1120-01016	211	20
0-1120-01020	101	29
0-1120-01020	121	18
0-1120-01020	201	05
0-1120-01020	201	09
0-1120-01020	201	14
0-1120-01020	202	05
0-1120-01020	202	10
0-1120-01020	203	45
0-1120-01020	203	49
0-1120-01020	204	28
0-1120-01020	256	12
0-1120-01020	401	04
0-1120-01020	401A	04
0-1120-01020	401A	25
0-1120-01020	502	12
0-1120-01020	505	30
0-1120-01020	505A	30
0-1120-01020	505B	29
0-1120-01020	551	19
0-1120-01020	555	13
0-1120-01020	561	06
0-1120-01020	561	08
0-1120-01020	561A	03
0-1120-01020	711	05
0-1120-01020	711A	05
0-1120-01020	715	10
0-1120-01020	715	12
0-1120-01223	105	27
0-1120-01223	105	32

PARTS No.	FIG. No.	INDEX
0-1120-01223	105A	23
0-1120-01223	105A	26
0-1120-01223	201	18
0-1120-01223	201	22
0-1120-01223	201	28
0-1120-01223	203	04
0-1120-01223	203	09
0-1120-01223	203	14
0-1120-01223	501	19
0-1120-01223	501A	19
0-1120-02032	202	26
0-1120-31832	401	21
0-1130-00408	121	11
0-1130-00408	711	18
0-1130-00408	711A	18
0-1140-31232	101	09
0-1140-31445	101	27
0-1140-31645	101	12
0-1140-31645	101	16
0-1160-01032	255	10
0-1160-01032	255	14
0-1160-01032	715	13
0-1200-00403	711	19
0-1200-00403	711A	19
0-1200-00504	203	22
0-1200-00504	204	05
0-1200-00504	204	09
0-1200-00605	101	33
0-1200-00605	121	28
0-1200-00605	203	26
0-1200-00605	203	37
0-1200-00605	204	20
0-1200-00605	421	16
0-1200-00605	421	21
0-1200-00605	711	29
0-1200-00605	711A	29
0-1200-00605	713	22
0-1200-00806	101	22
0-1200-00806	115	15
0-1200-00806	203	40
0-1200-00806	204	23
0-1200-00806	711	15
0-1200-00806	711A	15
0-1200-01008	101	30
0-1200-01008	111	12
0-1200-01008	256	10
0-1200-01008	401	16
0-1200-01008	401A	16
0-1200-01008	502	10
0-1200-01008	505	28

PARTS No.	FIG. No.	INDEX
0-1200-01008	505A	28
0-1200-01008	505B	27
0-1200-01008	551	20
0-1200-01008	561	09
0-1200-01008	561A	04
0-1200-01008	711	03
0-1200-01008	711A	03
0-1200-01210	105	28
0-1200-01210	105A	21
0-1200-01210	203	07
0-1200-31008	115	10
0-1200-31210	101	07
0-1200-31210	601	14
0-1200-31613	101	10
0-1200-31613	101	17
0-1210-33629	301	22
0-1210-33629	321	13
0-1220-00805	421	18
0-1220-01006	715	11
0-1260-00606	711	23
0-1260-00606	711A	23
0-1260-00808	711	14
0-1260-00808	711A	14
0-1260-01010	715	06
0-1300-00410	121	09
0-1300-00520	401	10
0-1300-00520	401A	10
0-1300-00616	713	21
0-1300-00620	711	22
0-1300-00620	711A	22
0-1301-00600	401	07
0-1301-00600	401A	07
0-1311-01020	202	29
0-1350-00630	311	07
0-1500-00730	105	12
0-1500-00730	105A	12
0-1500-01008	255	08
0-1500-01008	255	12
0-1520-30845	503	07
0-1520-30845	503	10
0-1520-30845	503A	07
0-1520-30845	503A	10
0-2000-03135	311	09
0-2000-03135	501	14
0-2000-03135	501A	14
0-2000-03150	321	09
0-2000-03150	501	08
0-2000-03150	501A	08
0-2000-03150	555	06
0-2000-03170	301	13

PARTS No.	FIG. No.	INDEX
0-2010-02411	504	14
0-2010-02411	504	15
0-2010-02411	504A	13
0-2010-02411	504A	14
0-2010-02414	555	04
0-2010-02414	555	09
0-2010-02418	121	07
0-2010-02418	555	03
0-2030-03538	503	05
0-2030-03538	503	08
0-2030-03538	503A	05
0-2030-03538	503A	08
0-2031-03511	555	10
0-2040-02012	504	17
0-2040-02012	504A	16
0-2040-02217	121	24
0-2040-02217	121	25
0-2040-03024	502	17
0-2040-03024	505	14
0-2040-03024	505	22
0-2040-03024	505A	12
0-2040-03024	505A	21
0-2040-03024	505B	12
0-2040-03027	501	12
0-2040-03027	501	22
0-2040-03027	501A	12
0-2040-03027	501A	22
0-2040-03030	502	02
0-2040-03030	502A	02
0-2040-03038	502A	12
0-2040-03038	505	02
0-2040-03038	505	06
0-2040-03038	505A	02
0-2040-03038	505B	02
0-2040-03038	506	02
0-2040-03038	506	05
0-2040-03038	506A	02
0-2040-03038	506A	05
0-2051-01826	105	04
0-2051-01826	105A	04
0-2101-01490	501	01
0-2101-01490	501A	01
0-2150-01055	121	04
0-2220-00640	505	01
0-2220-00655	502	13
0-2220-00655	506	09
0-2220-00690	502	14
0-2220-01037	505A	01
0-2220-01037	505B	01
0-2220-01070	506A	01

PARTS No.	FIG. No.	INDEX
0-2221-00607	502A	09
0-2221-00610	506	07
0-2221-00630	502A	01
0-2221-00643	502	01
0-2221-01035	506A	07
0-2230-00255	504	05
0-2230-00255	504	08
0-2230-00255	504A	05
0-2230-00255	504A	08
0-2230-00280	504	06
0-2230-00290	504A	06
0-2230-00675	505	12
0-2230-00680	505A	10
0-2230-00680	505B	10
0-2230-01090	505	09
0-2231-00210	504	09
0-2231-00220	504A	09
0-2231-00227	504A	07
0-2231-00230	504	07
0-2231-00230	504A	07
0-2231-00250	504A	04
0-2231-00258	504	10
0-2231-00258	504A	10
0-2231-00280	504	04
0-2231-00620	505B	11
0-2231-00625	505	13
0-2231-00625	505A	11
0-2231-01003	505A	06
0-2231-01005	505B	06
0-2231-01093	505	18
0-2231-01407	505B	17
0-2231-01475	505B	18
0-2232-00265	504	11
0-2232-00265	504A	11
0-2232-00395	121	19
0-2232-00395	121	21
0-2232-01024	505	19
0-2232-01420	505A	18
0-2232-01430	505A	17
0-2250-00465	501	21
0-2250-00465	501A	21
0-2250-00470	501	20
0-2250-00470	501A	20
0-2250-00485	501	24
0-2250-00485	501A	24
0-2250-00653	501	10
0-2250-00653	501A	10
0-2420-00675	506	01
0-2421-00605	502A	08
0-2431-00215	504	12

PARTS No.	FIG. No.	INDEX
0-2610-01267	503	06
0-2610-01267	503	09
0-2610-01267	503A	06
0-2610-01267	503A	09
0-2700-00012	121	05
0-2700-00060	501	03
0-2700-00060	501A	03
0-2700-10112	111	21
0-2700-10165	111	19
0-2720-01206	711	28
0-2720-01206	711A	28
0-2720-01810	256	09
0-2720-02506	121	27
0-2720-02506	711	28
0-2720-02506	711A	28
0-2750-00000	711	31
0-2750-00000	711A	31
0-2800-00202	121	30
0-2800-00202	256	14
0-2800-00202	257	13
0-2800-00202	503	12
0-2800-00202	503A	12
0-2800-00202	711	33
0-2800-00202	711A	33
0-2800-00383	121	30
0-2800-00383	256	14
0-2800-00383	257	13
0-2800-00383	503	12
0-2800-00383	503A	12
0-2800-00383	711	33
0-2800-00383	711A	33
0-2830-01520	711	32
0-2830-01520	711A	32
0-2830-02420	711	32
0-2830-02420	711A	32
0-2830-02920	711	32
0-2830-02920	711A	32
0-2840-02013	503	11
0-2840-02013	503A	11
0-2840-02020	503	11
0-2840-02020	503A	11
0-2850-01800	256	13
0-2850-01800	257	12
0-2850-02400	256	13
0-2850-02400	257	12
0-2850-02900	256	13
0-2850-02900	257	12
0-3220-00532	202	27
0-3230-00640	601	09
0-3300-02012	421	05

PARTS No.	FIG. No.	INDEX
0-3300-02565	301	15
0-3310-02572	311	04
0-3400-00000	301	16
0-3400-00000	321	16
0-3400-00100	601	08
0-3400-00100	601	12
0-3400-00100	601	23
0-4000-00300	551	16
0-4000-01000	551	15
0-4100-00402	504	20
0-4100-00402	504A	18
0-4100-01006	502	04
0-4100-01006	502A	04
0-4100-01006	506	13
0-4100-01410	505	25
0-4100-01410	505A	09
0-4100-01410	505A	15
0-4100-01410	505B	09
0-4100-01410	505B	15
0-4100-01414	505A	25
0-4100-01414	505B	25
0-4121-01203	121	24
0-4121-02606	502A	12
0-4121-02606	506	05
0-4121-02610	505	06
0-4121-02610	506A	05
0-4124-01710	505	22
0-4124-01714	505A	21
0-4130-01010	505A	05
0-4130-01010	505B	05
0-4130-01414	505B	21
0-4200-00606	506	10
0-4200-01000	505	24
0-4200-01400	505A	24
0-4200-01400	505B	24
0-4210-00606	501	11
0-4210-00606	501A	11
0-4210-00606	502	15
0-4210-01006	505	03
0-4210-01006	505	16
0-4210-01006	505A	14
0-4210-01006	505B	14
0-4210-01010	505	10
0-4210-01010	505	20
0-4210-01010	505A	03
0-4210-01010	505B	03
0-4210-01414	505A	19
0-4210-01414	505A	22
0-4210-01414	505B	19
0-4210-01414	505B	22

PARTS No.	FIG. No.	INDEX
0-4211-00202	504	14
0-4211-00202	504A	13
0-4212-00606	506	06
0-4212-01010	505	05
0-4212-01010	505	07
0-4212-01010	506A	06
0-4213-01706	502	17
0-4220-01414	501	02
0-4220-01414	501A	02
0-4300-00202	504	13
0-4300-00202	504	18
0-4300-00202	504A	12
0-4300-00202	504A	17
0-4300-00203	121	22
0-4300-00303	121	23
0-4300-00404	501	25
0-4300-00404	501A	25
0-4300-00606	502	03
0-4300-00606	502	16
0-4300-00606	502A	03
0-4300-00606	502A	11
0-4300-00606	506	03
0-4300-00606	506	08
0-4300-01010	505	21
0-4300-01010	505A	07
0-4300-01010	505B	07
0-4300-01010	506A	03
0-4300-01010	506A	08
0-4300-01414	505A	20
0-4301-00606	502	06
0-4301-00606	502A	06
0-4301-00606	506	12
0-4301-01010	506A	11
0-4310-01006	505	15
0-4310-01006	505A	13
0-4310-01006	505B	13
0-4310-01010	505	11
0-4310-01010	505A	08
0-4310-01010	505B	08
0-4310-01010	506A	09
0-4320-00202	504	15
0-4320-00202	504A	14
0-4321-00902	504	17
0-4321-00902	504A	16
0-4321-01706	505	14
0-4321-01706	505A	12
0-4321-01706	505B	12
0-4321-02606	505	02
0-4321-02606	506	02
0-4321-02610	505A	02

PARTS No.	FIG. No.	INDEX
0-4321-02610	505B	02
0-4321-02610	506A	02
0-4326-01203	121	25
0-4326-01904	501	22
0-4326-01904	501A	22
0-4326-01906	501	12
0-4326-01906	501A	12
0-4326-02106	502	02
0-4326-02106	502A	02
0-4360-01010	505	08
0-4360-01010	505	23
0-4360-01414	501	04
0-4360-01414	501A	04
0-4360-01414	505A	23
0-4360-01414	505B	23
0-4370-01414	505B	20
0-4380-01414	501	06
0-4380-01414	501A	06
0-4400-00606	506	04
0-4400-01010	505	04
0-4400-01010	505A	04
0-4400-01010	505B	04
0-4400-01010	506A	04
0-4410-00202	504	16
0-4410-00202	504A	15
0-4411-00202	504	19
0-4412-00404	501	23
0-4412-00404	501A	23
0-4420-00606	502A	10
0-4450-01010	505	17
0-4450-01414	505A	16
0-4450-01414	505B	16
0-4470-00602	502	07
0-4470-00602	502A	07
0-5000-01700	715	01
0-5010-00000	715	02
0-5011-00000	715	03
0-5120-02400	711	12
0-5120-02400	711A	12
0-5160-02400	701	08
0-5160-02400	701	09
0-5160-02400	701	11
0-5160-02400	701	12
0-5160-02400	701	13
0-5161-02400	701	07
0-5164-02400	701	10
0-5600-02401	711	13
0-5600-02401	711A	13
0-6000-06207	311	03
0-6002-33011	321	05

PARTS No.	FIG. No.	INDEX
0-6003-00214	301	11
0-7010-03000	801	27
0-7010-03000	801A	29
0-7010-13000	811	26
0-7010-13000	811A	28
0-7110-00000	801	07
0-7110-00000	801A	07
0-7110-00000	811	07
0-7110-00000	811A	07
0-7120-03002	801	09
0-7120-03002	801A	09
0-7120-03002	811	09
0-7120-03002	811A	09
0-7131-05000	801	11
0-7131-05000	801A	11
0-7131-15000	811	11
0-7131-15000	811A	11
0-9100-00000	901	02
0-9100-00709	901	02
0-9100-00810	901	02
0-9100-01113	901	02
0-9100-01214	901	02
0-9100-01719	901	02
0-9100-02224	901	02
0-9105-05500	901	01
0-9200-00200	901	04
0-9210-00150	901	03
1-11330-0020	311	05
1-11330-1230	301	26
1-11340-1140	311	08
1-11420-1170	421	17
1-11510-1210	202	19
1-11650-1160	555	02
1-11650-1170	555	08
1-11660-0020	551	12
1-11660-1120	551	03
1-11660-1130	551	04
1-11660-1140	551	07
1-11660-1150	551	08
1-11660-1160	551	11
1-11660-1170	551	10
1-11660-1180	551	12
1-11660-1190	551	13
1-11660-1210	551	14
1-11660-1220	551	09
1-11710-1150	601	06
1-12020-1010	801	34
1-12020-1010	801A	36
1-12020-1020	801	04
1-12020-1020	801A	04

PARTS No.	FIG. No.	INDEX
1-12020-1030	801	03
1-12020-1030	801A	03
1-12020-1040	801	16
1-12020-1040	801A	15
1-12020-1050	801	17
1-12020-1050	801A	16
1-12020-1060	801	14
1-12020-1060	801A	19
1-12020-1070	801	15
1-12020-1070	801A	18
1-12020-1081	801	13
1-12020-1081	801A	20
1-12020-1090	801	01
1-12020-1090	801A	01
1-12020-1120	801	06
1-12020-1120	801A	06
1-12020-1130	801	05
1-12020-1130	801A	05
1-12020-1140	801	10
1-12020-1140	801A	10
1-12020-1150	801	08
1-12020-1150	801A	08
1-12020-1160	801	28
1-12020-1160	801A	30
1-12020-1180	801	18
1-12020-1180	801A	17
1-12020-1190	801	02
1-12020-1190	801A	02
1-12020-1210	811	18
1-12020-1210	811A	17
1-12020-1310	811	02
1-12020-1310	811A	02
1-12210-1420	715	05
1-12210-1430	711	02
1-12210-1430	711A	02
1-12210-1440	715	04
1-12210-1610	713	20
1-13670-1410	501	13
1-13670-1410	501A	13
1-14340-1130	311	06
1-14670-1110	505	26
1-14670-1110	505A	26
1-14670-1110	505B	26
1-17210-1310	715	07
1-17330-1210	301	24
1-17330-1221	301	25
1-17710-1410	601	17
1-17710-1420	601	19
1-17710-1430	601	20
1-17710-1460	601	18

PARTS No.	FIG. No.	INDEX
1-17710-1480	601	18
1-17710-1490	601	17
1-18110-1110	105A	20
1-18320-1111	301	09
1-18320-1121	301	10
1-18330-0012	301	09
1-18330-0020	321	07
1-18330-1151	301	14
1-18330-1170	301	17
1-18340-1120	311	02
1-18350-1110	321	03
1-18350-1141	321	12
1-18350-1213	321	01
1-18350-1230	321	02
1-18520-1290	204	32
1-18710-1233	601	02
1-18710-1243	601	03
1-18710-1312	601	11
1-19330-0020	301	12
1-19350-1180	321	15
1-19620-0011	501	16
1-19620-0011	501A	16
1-19650-0010	555	01
1-19650-0010)	502	05
1-19650-0010)	502A	05
1-19650-1120	555	05
1-19650-1140	555	07
1-19650-2110)	555	01
1-19660-1231	551	02
1-19670-1310	501	05
1-19670-1310	501A	05
1-21210-1210	711	06
1-21210-1210	711A	06
1-21210-1220	711	09
1-21210-1220	711A	09
1-21210-1230	711	07
1-21210-1230	711	10
1-21210-1230	711A	07
1-21210-1230	711A	10
1-21210-1240	711	08
1-21210-1240	711	11
1-21210-1240	711A	08
1-21210-1240	711A	11
1-21670-1210	506	11
1-23340-1111	311	01
1-23710-1160	601	07
1-24340-0011	311	01
1-25210-1490	711A	07A
1-25210-1490	711A	10A
1-27110-1121	105	20

PARTS No.	FIG. No.	INDEX
1-27110-1180	105	22
1-28320-1130	301	06
1-28320-1140	301	08
1-28330-1160	301	19
1-29210-1150	703	01
1-29210-1170	701	04
1-29210-1310	713	18
1-29210-1420	715	14
1-29210-1550	711	25
1-29210-1550	711A	25
1-29210-1570	711	26
1-29210-1570	711A	26
1-29520-1520	204	07
1-29520-1521	203	24
1-31150-1150	121	06
1-31620-1590	421	25
1-31620-1610	421	19
1-32210-1180	121	08
1-32210-1180)	711	27
1-32210-1180)	711A	27
1-32210-1560	711	16
1-32210-1560	711A	16
1-32510-1310	202	28
1-32630-0010	301	02
1-32710-1250	601	04
1-32710-1621	202	23
1-32710-1630	202	25
1-32710-1650	202	24
1-32910-1330	257	06
1-32910-1410	257	08
1-32910-1420	257	07
1-33130-1180	115	11
1-39110-1161	105	21
1-39110-1210	101	05
1-41010-1210	811	33
1-41010-1210	811A	35
1-41010-1220	811	04
1-41010-1220	811A	04
1-41010-1230	811	17
1-41010-1230	811A	16
1-41010-1240	811	08
1-41010-1240	811A	08
1-41010-1250	811	03
1-41010-1250	811A	03
1-41010-1260	811	05
1-41010-1260	811A	05
1-41010-1270	811	10
1-41010-1270	811A	10
1-41010-1280	811	01
1-41010-1280	811A	01

PARTS No.	FIG. No.	INDEX
1-41010-1290	811	13
1-41010-1290	811A	18
1-41010-1300	811	06
1-41010-1300	811A	06
1-41010-1310	811	16
1-41010-1310	811A	15
1-41010-1320	811	15
1-41010-1320	811A	19
1-41010-1330	811	14
1-41010-1330	811A	20
1-41010-1350	811	27
1-41010-1350	811A	29
1-41010-1430	801	29
1-41010-1430	801A	31
1-41010-1440	801	33
1-41010-1440	801A	35
1-41010-1470	811	32
1-41010-1470	811A	34
1-41010-1490	811	28
1-41010-1490	811A	30
1-41210-1510	715	15
1-41310-1110	301	01
1-41320-1120	301	05
1-41330-1240	301	18
1-41420-1140	401	01
1-41420-1140	401A	01
1-41420-1240	401	05
1-41420-1240	401A	05
1-41420-1240	401	05
1-41420-1250	401	06
1-41420-1250	401A	06
1-41420-1260	401	13
1-41420-1260	401A	13
1-41420-1280	401	14
1-41520-1310	204	01
1-41520-1330	204	02
1-41520-1340	204	14
1-41520-1350	203	35
1-41520-1350	204	18
1-41520-1360	203	32
1-41520-1360	204	15
1-41520-1370	203	39
1-41520-1370	204	22
1-41520-1380	203	28
1-41520-1380	204	11
1-41520-1410	204	01
1-41520-1510	203	05
1-41520-1520	201	23
1-41520-1570	201	10
1-41520-1580	201	11
1-41520-1670	203	31

PARTS No.	FIG. No.	INDEX
1-41520-1850	204	30
1-41520-1860	203	20
1-41520-1860	204	03
1-41520-2040	202	11
1-41620-1010	421	01
1-41620-1020	421	04
1-41620-1030	421	24
1-41620-1040	421	15
1-41620-1410	501	07
1-41620-1410	501A	07
1-41710-1320	601	22
1-41710-1340	601	24
1-41710-1360	601	10
1-46010-2420	801	12
1-46010-2420	801A	12
1-46010-2430	801	32
1-46010-2430	801A	34
1-46010-2440	801	31
1-46010-2440	801A	33
1-46010-2450	801	30
1-46010-2450	801A	32
1-46010-2520	811	12
1-46010-2520	811A	12
1-46010-2530	811	31
1-46010-2530	811A	33
1-46010-2540	811	30
1-46010-2540	811A	32
1-46010-2550	811	29
1-46010-2550	811A	31
1-46010-3010	801A	13
1-46010-3020	801A	14
1-46010-3030	811A	13
1-46010-3040	811A	14
1-46110-2210	101	13
1-46110-2220	101	14
1-46110-2320	101	32
1-46130-3110	115	01
1-46130-3120	115	02
1-46130-3130	115	03
1-46130-3140	115	08
1-46130-3150	115	04
1-46130-3160	115	07
1-46130-3170	115	05
1-46130-3180	115	06
1-46150-2310	121	26
1-46210-1100	711A	09
1-46210-1250	711A	07
1-46210-1250	711A	10
1-46210-1260	711A	08
1-46210-1260	711A	11

PARTS No.	FIG. No.	INDEX
1-46210-1340	715	08
1-46210-1350	715	09
1-46210-1420	711	24
1-46210-1420	711A	24
1-46210-1510	711	21
1-46210-1510	711A	21
1-46210-2210	703	02
1-46210-2220	703	02
1-46210-2410	703	04
1-46210-4250	711A	08A
1-46210-4250	711A	11A
1-46340-1120	321	04
1-46340-1130	321	08
1-46340-1140	321	06
1-46350-0010	321	03
1-46350-1010	321	10
1-46350-1020	321	11
1-46520-2160	203	46
1-46520-2210	201	25
1-46520-2510	204	29
1-46520-2520	204	31
1-46520-2830	201	19
1-46620-0010	504	01
1-46620-0010	504A	01
1-46620-0030	502	08
1-46670-2310	502	09
1-46910-2350	257	11
1-46910-2370	257	10
1-48150-1130	121	12
1-48420-1210	401	09
1-48420-1210	401A	09
1-48520-1420	202	16
1-51150-1130	121	02
1-51150-1140	121	03
1-51150-1180	121	03
1-54010-2120	801	26
1-54010-2120	801A	28
1-54010-2410	801	19
1-54010-2410	801A	21
1-54010-2420	801	20
1-54010-2420	801A	22
1-54010-2430	801	21
1-54010-2430	801A	23
1-54010-2440	801	22
1-54010-2440	801A	24
1-54010-2450	801	23
1-54010-2450	801A	25
1-54010-2460	801	24
1-54010-2460	801A	26
1-54010-2470	801	25

PARTS No.	FIG. No.	INDEX
1-54010-2470	801A	27
1-54010-2510	811	19
1-54010-2510	811A	21
1-54010-2520	811	20
1-54010-2520	811A	22
1-54010-2530	811	21
1-54010-2530	811A	23
1-54010-2540	811	22
1-54010-2540	811A	24
1-54010-2550	811	23
1-54010-2550	811A	25
1-54010-2560	811	24
1-54010-2560	811A	26
1-54010-2570	811	25
1-54010-2570	811A	27
1-54100-0100	101	01
1-54110-1110	101	02
1-54110-1140	105	19
1-54110-1310	101	24
1-54110-1330	101	19
1-54110-2110	105A	19
1-54120-0010	111	01
1-54120-1110	111	01
1-54120-1120)	111	02
1-54120-1130	111	03
1-54120-1140	111	04
1-54120-1200	111	05
1-54120-1210	111	05
1-54120-1220	111	06
1-54120-1230	111	07
1-54120-1240	111	08
1-54120-1310	111	17
1-54120-1320	111	18
1-54120-1330	111	20
1-54120-1510	111	09
1-54130-1310	115	17
1-54140-0110	561	01
1-54140-0210	561A	01
1-54140-1210	561	02
1-54140-1220	561	03
1-54150-0010	121	01
1-54150-1110	121	01
1-54150-1220	121	20
1-54160-1110	105	07
1-54160-1110	105A	07
1-54160-1120	105	08
1-54160-1120	105A	08
1-54160-1130	105	09
1-54160-1130	105A	09
1-54160-1140	105	10

PARTS No.	FIG. No.	INDEX
1-54160-1140	105A	10
1-54160-1150	105	14
1-54160-1150	105A	14
1-54160-1160	105	11
1-54160-1160	105A	11
1-54210-2230	703	03
1-54210-2311	701	1
1-54210-2320	701	02
1-54210-2330	701	05
1-54210-2340	701	06
1-54210-2510	711	01
1-54210-2511	711A	01
1-54210-2910	713	19
1-54310-1110	301	01
1-54320-1120	301	05
1-54330-1240	301	18
1-54350-0010	321	03
1-54350-1110	321	03
1-54410-1510	421	29
1-54410-1590	421	30
1-54420-1140	401	22
1-54420-1180	401	11
1-54420-1180	401A	11
1-54420-1190	401	12
1-54420-1190	401A	12
1-54420-1270	401	18
1-54420-1280	401	19
1-54420-1290	401	15
1-54420-2140	401A	21
1-54420-2270	401A	18
1-54420-2280	401A	14
1-54420-2290	401A	15
1-54420-2310	401A	19
1-54510-1210	105	25
1-54510-2110	201	01
1-54510-2111	201	01
1-54520-1180	201	06
1-54520-1410	203	01
1-54520-1430	201	02
1-54520-1440	203	16
1-54520-1450	203	15
1-54520-1460	203	19
1-54520-1470	203	15
1-54520-1480	203	11
1-54520-1490	203	10
1-54520-1540	201	15
1-54520-1680	202	01
1-54520-1710	202	06
1-54520-1720	202	06
1-54520-1730	202	07

PARTS No.	FIG. No.	INDEX
1-54520-1740	202	07
1-54520-1770	401	23
1-54520-1820	202	02
1-54520-2770	401A	22
1-54530-2210	211	13
1-54530-2220	211	17
1-54530-2230	211	21
1-54530-2910	211	25
1-54530-2920	211	26
1-54530-2930	211	27
1-54530-2940	211	28
1-54610-0010	105	01
1-54610-0020	105	03
1-54610-0020	105A	03
1-54610-0050	105A	01
1-54610-1310	105	02
1-54610-1310	105A	02
1-54620-1050	421	14
1-54640-0010	601	21
1-54660-1100	551	01
1-54660-1110	551	01
1-54670-1110	503	01
1-54670-1120	503	02
1-54670-1130	503	03
1-54670-1140	503	04
1-54670-1210	505	27
1-54670-1210	505A	27
1-54670-2110	503A	01
1-54670-2120	503A	02
1-54670-2130	503A	03
1-54670-2140	503A	04
1-54710-1210	601	01
1-54710-1220	601	05
1-54710-1400	601	16
1-54710-1440	601	16
1-54710-1500	601	16
1-54910-2310	257	01
1-54910-2320	257	02
1-54920-1410	255	02
1-54920-1420	255	05
1-54920-1430	255	06
1-54920-1510	254	02
1-54920-2210	256	01
1-54920-2220	256	02
1-54920-2230	256	03
8-12670-1210	506A	10
C.213-0772	713	09
C085-6444	227	02
C085-6445	227	03
C085-6446	227	04

PARTS No.	FIG. No.	INDEX
C085-6447	227	05
C085-6448	227	06
C085-6449	227	07
C085-6452	223	23
C087-4683	244	18
C094-2080	713	04
C095-0728	234	07
C095-0736	238	03
C095-0742	226	08
C095-0742	253	07
C095-0755	223	34
C095-0827	226	20
C095-0827	228	04
C095-0827	229	13
C095-0827	253	09
C096-2617	421	08
C096-2622	226	23
C096-3884	226	15
C096-5969	251	07
C096-6166	234	13
C096-6166	701	14
C099-0139	227	01
C099-0823	223	24
C099-0823	228	26
C099-2374	251	08
C099-3506	233	04
C099-3629	232	06
C111-4799	244	15
C111-4836	251	09
C113-8490	713	17
C113-8491	713	17
C113-8493	713	17
C117-6306	228	01
C119-5026	238	07
C120-9027	244	19
C121-1241	701	14
C121-7098	255	16
C121-7136	252	34
C121-7138	252	35
C122-9605	257	04
C122-9617	241	14
C124-3953	235	04
C124-4009	421	10
C124-4010	421	06
C127-0580	223	26
C128-2135	222	41
C128-2135	242	01
C128-2135	243	01
C128-2136	222	42
C133-8016	223	27

PARTS No.	FIG. No.	INDEX
C135-8965	211	02
C135-8966	211	03
C139-7100	221	06
C139-7100	225	01
C139-7100	226	01
C139-7101	221	07
C139-7101	228	01
C139-7119	231	01
C139-7126	223	54
C139-7127	223	55
C141-2759	713	17
C144-0195	237	08
C147-4921	246	07
C149-5050	713	12
C151-6703	226	10
C151-6703	228	02
C151-6703	229	15
C151-6704	226	09
C151-6704	228	03
C151-6704	229	05
C151-6777	221	12
C151-6777	225	02
C151-6785	228	05
C151-6790	232	01
C151-6792	226	02
C151-6792	227	01
C151-6793	227	01
C151-6813	228	06
C151-6813	229	06
C151-6815	228	07
C151-6815	229	07
C151-6831	228	10
C151-6831	229	12
C151-6832	228	11
C151-6832	229	11
C151-6841	227	11
C151-6844	228	12
C151-9461	226	03
C151-9497	226	05
C151-9557	228	13
C151-9576	228	28
C151-9576	229	02
C155-7042	234	04
C156-6469	232	02
C156-6471	226	11
C156-6472	228	14
C156-6472	229	10
C156-6472	230	02
C156-6473	231	02
C156-6474	227	10

PARTS No.	FIG. No.	INDEX
C156-6475	227	08
C156-6554	228	15
C156-6555	228	16
C156-6562	228	17
C156-6579	228	19
C156-6598	226	12
C156-6599	223	01
C156-6600	226	26
C156-6601	228	20
C156-6617	223	28
C156-6627	228	21
C156-6631	231	03
C156-6642	224	01
C156-6643	226	19
C156-6644	226	21
C156-6645	226	04
C161-3639	226	24
C161-3650	226	25
C161-3663	226	05
C161-3665	226	16
C161-3668	234	05
C161-3668)	235	05
C161-3669	235	06
C161-3670	235	07
C161-3671	235	08
C161-3677	234	01
C161-3683	231	04
C161-3684	228	22
C161-3685	223	02
C161-3695	227	13
C161-3697	223	03
C161-3698	228	23
C161-3698	229	08
C161-3698	230	04
C161-3705	227	09
C161-3717	211	04
C163-6704	713	06
C163-6795	234	06
C163-6795	237	03
C164-0514	226	26
C164-0515	226	18
C164-0516	227	12
C164-0517	227	17
C164-0518	227	14
C164-0519	226	26
C164-0523	223	04
C164-0527	223	05
C164-0528	223	50
C164-0528	224	01
C164-0646	222	02

PARTS No.	FIG. No.	INDEX
C164-0648	228	24
C164-0655	222	03
C164-0664	224	02
C164-0666	232	03
C164-8474	222	04
C167-3542	703	05
C167-3543	703	05
C167-7018	223	07
C167-7039	226	14
C167-7042	223	08
C170-9722	228	25
C170-9722	229	09
C170-9722	230	01
C170-9724	222	05
C171-7325	242	02
C171-7325	244	01
C171-7325	244	07
C171-7413	227	15
C171-7414	227	16
C171-7420	222	06
C171-7426	223	09
C171-7503	229	01
C176-1902	255	15
C176-1916	241	01
C176-1931	237	04
C176-1931)	237	09
C176-1937	224	06
C176-1938	224	07
C176-1939	223	51
C176-1939	224	06
C176-1941	224	03
C176-1942	223	11
C176-1951	227	18
C176-1952	227	19
C176-1953	227	20
C176-1954	227	21
C176-1955	227	22
C176-1956	227	23
C176-1957	227	24
C176-1958	221	08
C176-1958	231	01
C176-1972	222	07
C176-1986	223	30
C176-1996	253	08
C178-5422	241	02
C178-5423	241	03
C178-5431	237	10
C178-5569	231	05
C178-5570	223	12
C178-5572	232	04

PARTS No.	FIG. No.	INDEX
C178-5573	226	28
C178-5573	232	07
C178-5574	226	29
C178-5574	232	08
C178-5576	228	41
C185-8161	241	04
C185-8180	226	01
C185-8181	228	30
C185-8182	221	09
C185-8182	228	33
C185-8183	228	31
C185-8187	221	10
C185-8187	228	32
C185-8196	223	13
C185-8197	228	29
C185-8205	222	08
C185-8214	222	09
C185-8221	228	37
C185-8280	224	04
C185-8281	224	05
C185-8284	243	02
C185-8286	244	02
C185-8286	244	08
C185-8286	244	16
C185-8290	235	05
C185-8300	252	01
C185-8300	252	23
C185-8302	252	02
C189-2678	222	10
C189-2690	226	17
C189-2702	231	06
C189-2704	223	14
C189-2717	233	03
C189-2768	225	01
C189-2847	233	01
C189-2853	222	11
C189-2854	222	12
C189-2855	222	43
C189-2864	223	15
C189-3396	223	16
C193-3451	703	07
C196-1666	252	24
C198-3899	249	01
C198-3899	249	08
C1R-5998	223	49
C201-4391	226	04
C201-4417	223	31
C201-4530	223	18
C205-6295	223	19
C207-0144	230	01

PARTS No.	FIG. No.	INDEX
C209-4280	249	02
C210-5808	223	20
C222-0225	421	11
C227-7575	703	06
C229-9070	237	01
C229-9075	245	04
C229-9075	246	01
C229-9076	246	01
C229-9076)	246	05
C229-9077	246	02
C229-9077)	246	07
C229-9094	245	06
C229-9109	221	01
C234-6468	222	13
C234-6469	222	44
C234-6470	222	14
C234-6471	222	15
C234-6472	222	16
C234-6473	222	17
C234-6474	222	18
C234-6475	222	19
C234-6476	222	20
C234-6477	222	21
C234-6478	222	22
C234-6480	222	23
C234-6483	222	24
C234-6485	222	25
C234-6489	232	05
C234-6490	222	26
C234-6491	222	27
C234-6497	222	28
C234-6498	222	29
C234-6499	236	01
C234-6500	236	04
C234-6501	236	01
C234-6502	236	02
C234-6521	222	30
C234-6548	222	32
C234-6549	222	33
C234-6550	222	34
C234-6579	222	35
C234-6579	242	04
C234-6579	243	03
C234-6580	242	05
C234-6580	243	04
C234-6594	221	05
C234-6594	234	01
C234-6602	243	05
C234-6603	242	06
C234-6604	243	06

PARTS No.	FIG. No.	INDEX
C234-6605	242	07
C234-6608	242	09
C234-6608	243	08
C234-6609	242	10
C234-6609	243	09
C234-6610	242	11
C234-6610	243	10
C234-6611	242	12
C234-6612	242	13
C234-6613	242	14
C234-6613	244	13
C234-6614	242	15
C234-6615	244	17
C234-8922	222	36
C234-8923	222	37
C234-8930	222	38
C234-8950	222	39
C235-8856	245	01
C235-8857	245	01
C235-8862	211	08
C235-8873	251	02
C235-8874	251	03
C235-8875	251	04
C235-8876	253	02
C235-8878	253	04
C235-8879	253	05
C235-8893	241	05
C235-8894	241	06
C235-8909	221	04
C235-8909	232	01
C235-8910	221	02
C235-8910	223	01
C235-8912	223	21
C235-8914	242	16
C235-8914	243	11
C235-8917	221	03
C235-8917	222	01
C235-8932	234	03
C235-8933	223	22
C235-8951	244	09
C235-8952	244	03
C235-8965	242	17
C235-8966	243	12
C235-8969	421	06
C235-8971	421	07
C235-8996	244	05
C235-8996	244	11
C235-8997	244	12
C235-8998	244	06
C235-9005	251	05

PARTS No.	FIG. No.	INDEX
C235-9012	237	05
C235-9014	257	05
C235-9015	257	03
C236-8877	253	03
C238-2260	238	04
C238-2318	703	05
C238-2319	713	15
C239-6626	254	05
C239-6627	254	12
C239-6630	254	06
C239-6631	254	07
C239-6632	254	08
C240-4999	245	04
C240-5036	251	06
C240-5036	252	01
C240-5037	250	01
C240-5071	211	29
C240-5074	253	06
C242-8768	246	07
C245-7749	255	01
C245-7756	256	04
C245-7790	222	40
C245-7790	242	18
C245-7790	243	13
C245-7791	253	06
C245-7792	253	03
C245-7793	253	04
C245-7813	252	25
C245-7814	252	26
C245-7815	252	27
C245-7816	252	28
C245-7817	252	04
C245-7818	252	05
C245-7819	252	06
C245-7820	252	07
C245-7823	252	30
C245-7824	252	31
C245-7825	252	10
C245-7826	252	11
C245-7827	252	12
C245-7828	252	13
C245-7829	252	14
C245-7830	252	15
C245-7831	252	16
C245-7832	252	17
C245-7833	252	18
C245-7834	252	19
C245-7835	252	20
C245-7836	252	32
C245-7837	252	36

PARTS No.	FIG. No.	INDEX
C245-7838	252	03
C245-7839	252	09
C245-7842	421	09
C245-7843	421	09
C245-7846	252	22
C245-7847	252	08
C245-7856	252	21
C245-7872	253	02
C245-7873	253	05
C245-7883	246	05
C245-7883	247	01
C245-7886	249	09
C245-7887	247	01
C245-7888	246	06
C245-7888	247	04
C245-7889	246	08
C245-7889	248	01
C245-7890	246	09
C245-7890	248	05
C245-7892	246	10
C245-7892	249	01
C245-7895	246	11
C245-7896	246	12
C245-7896	249	08
C245-7897	248	01
C245-7897	248	05
C245-7897	249	03
C245-7897	249	10
C245-7898	247	02
C245-7898	247	04
C245-7898	249	04
C245-7898	249	11
C245-7899	248	02
C245-7899	248	06
C245-7899	249	05
C245-7905	252	37
C245-7922	241	01
C245-7925	242	19
C245-7926	211	01
C245-7926	243	14
C245-7929	236	03
C245-7931	234	02
C245-7931)	235	01
C245-7948	242	20
C245-7948	243	15
C251-0536	238	01
C251-0537	238	05
C255-2927	254	16
C255-3018	254	05
C255-3020	254	10

PARTS No.	FIG. No.	INDEX
C255-3021	254	09
C255-3022	254	11
C259-4914	238	06
C259-5290	713	01
C259-7202	242	03
C259-7244	254	01
C259-7295	223	29
C259-7295	224	09
C259-7345	244	04
C259-7345	244	10
C259-7346	243	07
C259-7346	244	07
C259-7347	242	08
C259-7347	244	01
C259-7348	241	08
C259-7348	243	01
C259-7349	241	07
C259-7349	242	01
C259-7350	221	01
C259-7350	233	01
C259-7351	233	02
C259-7352	233	08
C259-7353	222	13
C259-7354	226	6
C273-5274	228	18
C273-5345	228	08
C273-5345	229	04
C273-5346	228	09
C273-5346	229	03
C273-5446	250	01
C284-4426	223	56
C293-1136	251	01
C293-1137	252	29
C293-1183	253	01
C293-1184	253	01
C2U-2552	224	09
C3E-8020	223	33
C3S-2093	237	01
C3S-2093	238	01
C3S-2093	244	13
C3S-2093	251	10
C3W-6399	237	11
C4B-4278	223	17
C4I-0420	228	38
C4I-0420	230	03
C4I-1205	223	35
C4I-1206	223	36
C4I-3038	244	14
C4I-3063	223	37
C4I-3090	223	52

PARTS No.	FIG. No.	INDEX
C4I-3090	234	08
C4I-3144	223	39
C4I-3266	211	05
C4I-4270	223	32
C4I-4286	226	22
C4I-4300	227	01
C4I-4392	223	40
C5C-2890	713	02
C5C-2890	713	07
C5C-2890	713	13
C5C-7261	246	03
C5C-7261	247	05
C5C-7261	248	03
C5C-7261	248	07
C5C-7261	249	06
C5C-7261	249	12
C5C-7793	223	41
C5C-8138	237	12
C5C-8312	701	14
C5C-9553	251	11
C5P-4116	254	13
C61-5298	421	12
C61-5470	223	06
C6V-5683	224	10
C6V-7357	256	05
C6V-7636	223	42
C6V-8202	245	05
C6V-8231	235	01
C7K-1181	238	02
C7K-1181	241	13
C7T-8890	237	09
C7X-0578	223	43
C7X-0578	228	39
C7X-2553	211	11
C7X-7729	251	12
C7Y-3470	235	03
C7Y-3472	235	02
C7Y-3474	237	02
C7Y-7364	234	09
C7Y-8463	421	13
C8S-0934	250	04
C8S-4723	250	03
C8S-4724	250	02
C8T-0266	252	33
C8T-0328	238	08
C8T-0328	251	13
C8T-0328	713	11
C8T-3647	254	03
C8T-4121	211	07
C8T-4121	241	09

PARTS No.	FIG. No.	INDEX
C8T-4121	245	02
C8T-4121	251	14
C8T-4121	254	14
C8T-4121	254	15
C8T-4127	713	10
C8T-4134	234	10
C8T-4136	251	15
C8T-4137	223	38
C8T-4137	251	16
C8T-4138	255	17
C8T-4191	211	06
C8T-4191	245	03
C8T-4195	241	10
C8T-4200	223	25
C8T-4200	233	05
C8T-4224	223	53
C8T-4224	226	13
C8T-4224	233	06
C8T-4224	246	04
C8T-4224	247	03
C8T-4224	247	06
C8T-4224	248	04
C8T-4224	248	08
C8T-4224	249	07
C8T-4224	249	13
C8T-4224	254	04
C8T-4779	223	44
C8T-4970	237	06
C8T-4971	255	03
C8T-4971	256	07
C8T-6412	226	27
C8T-6412	228	27
C8T-6412	229	14
C8Y-6352	222	01
C9B-7233	701	14
C9L-9952	257	09
C9X-2041	221	11
C9X-2041	223	45
C9X-2041	225	03
C9X-2041	242	21
C9X-2041	243	16
C9X-2042	222	31
C9X-2042	223	46
C9X-2042	226	07
C9X-2042	228	34
C9X-2042	229	01
C9X-2042	233	07
C9X-2042	234	11
C9X-2042	242	22
C9X-2042	713	05

PARTS No.	FIG. No.	INDEX
C9X-2043	241	11
C9X-2044	223	47
C9X-2044	224	08
C9X-2044	228	35
C9X-2044	234	12
C9X-2044	713	16
C9X-2045	223	48
C9X-2045	228	36
C9X-2045	241	12
C9X-2046	701	03
C9X-6153	224	11
C9X-8256	228	40
C9X-8256	237	07
C9X-8256	251	17
C9X-8256	255	04
C9X-8256	255	18
C9X-8256	256	06
C9X-8256	256	08
C9X-8256	713	03
C9X-8256	713	08
C9X-8256	713	14
C9X-8257	211	12
C9X-8257	223	10

RUBBER CRAWLER CARRIER MST—3000VD PARTS LIST

Document No. PE13000VD2-04

Fifth edition: September 20, 2010

Issued by Morooka Co., Ltd.
358 Shoubeisindencho, Ryugasaki,
Ibaraki 301-0034,
Japan

No part of this manual can be reproduced in any form without permission

FIG. 401 STEERING CONTROL SYSTEM (SERIAL NO. 30115 - 30114)

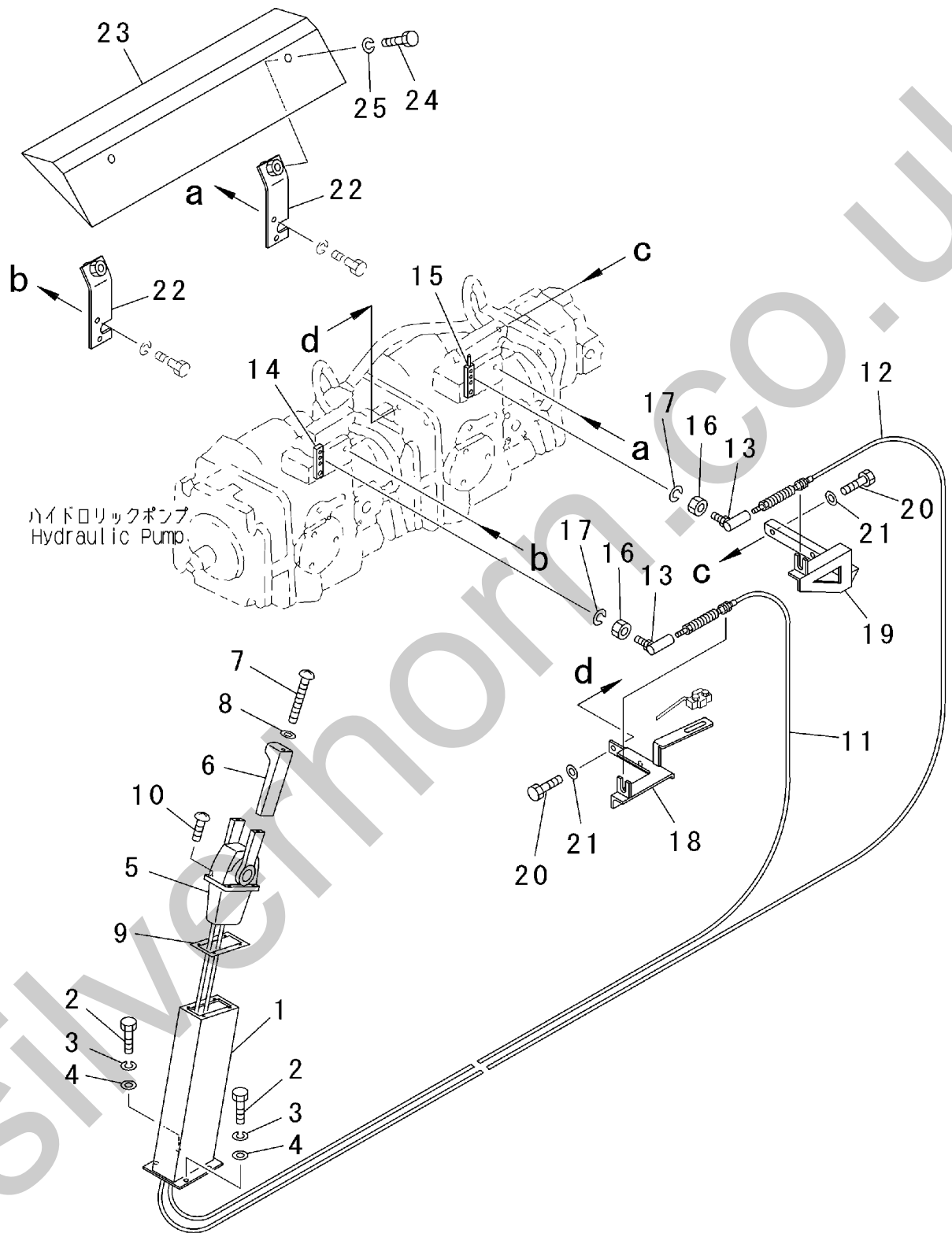

PV93028

FIG. 401A STEERING CONTROL SYSTEM (SERIAL NO. 30115 -)

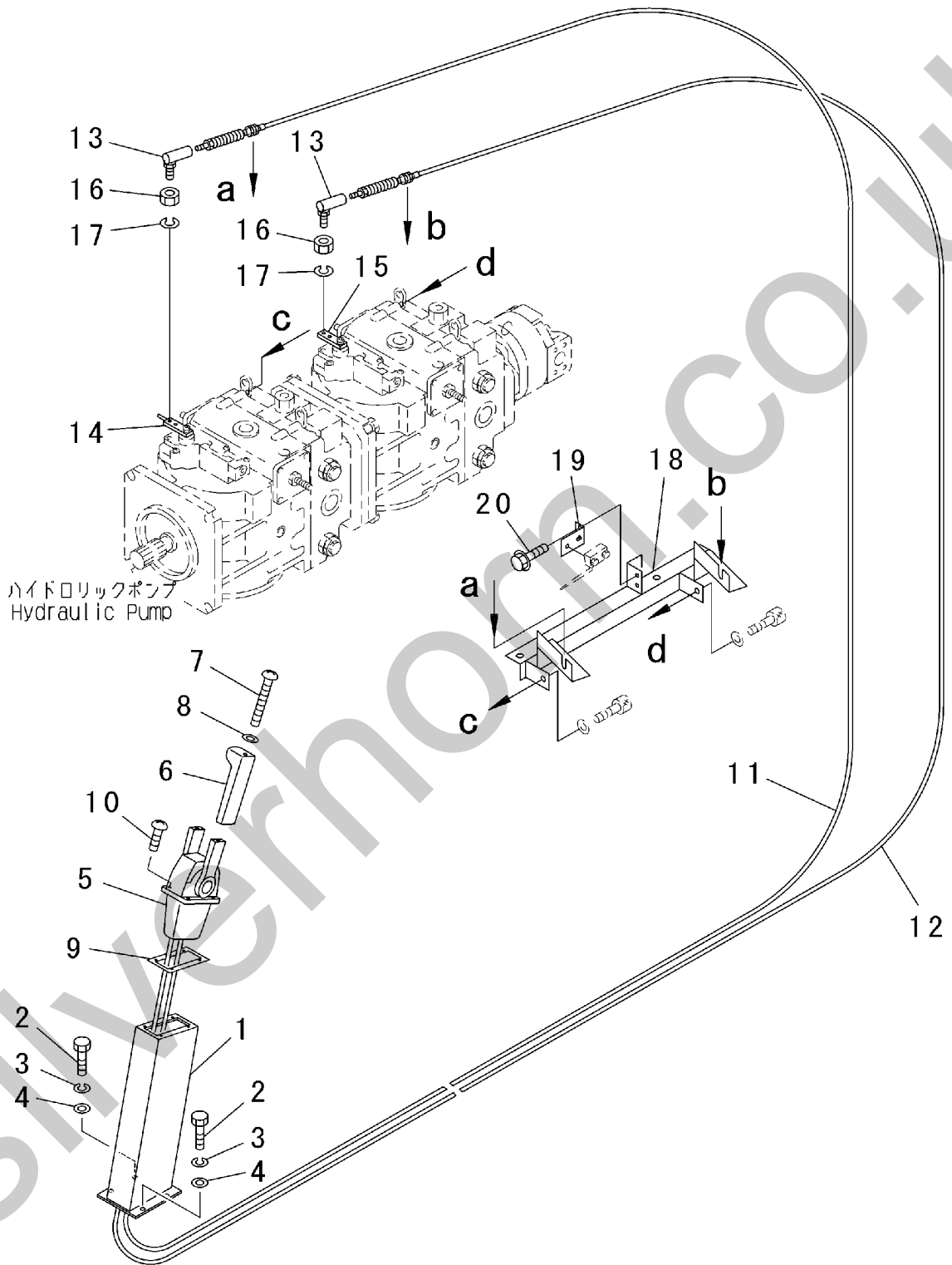

PV93046

FIG. 421 DUMP CONTROL SYSTEM

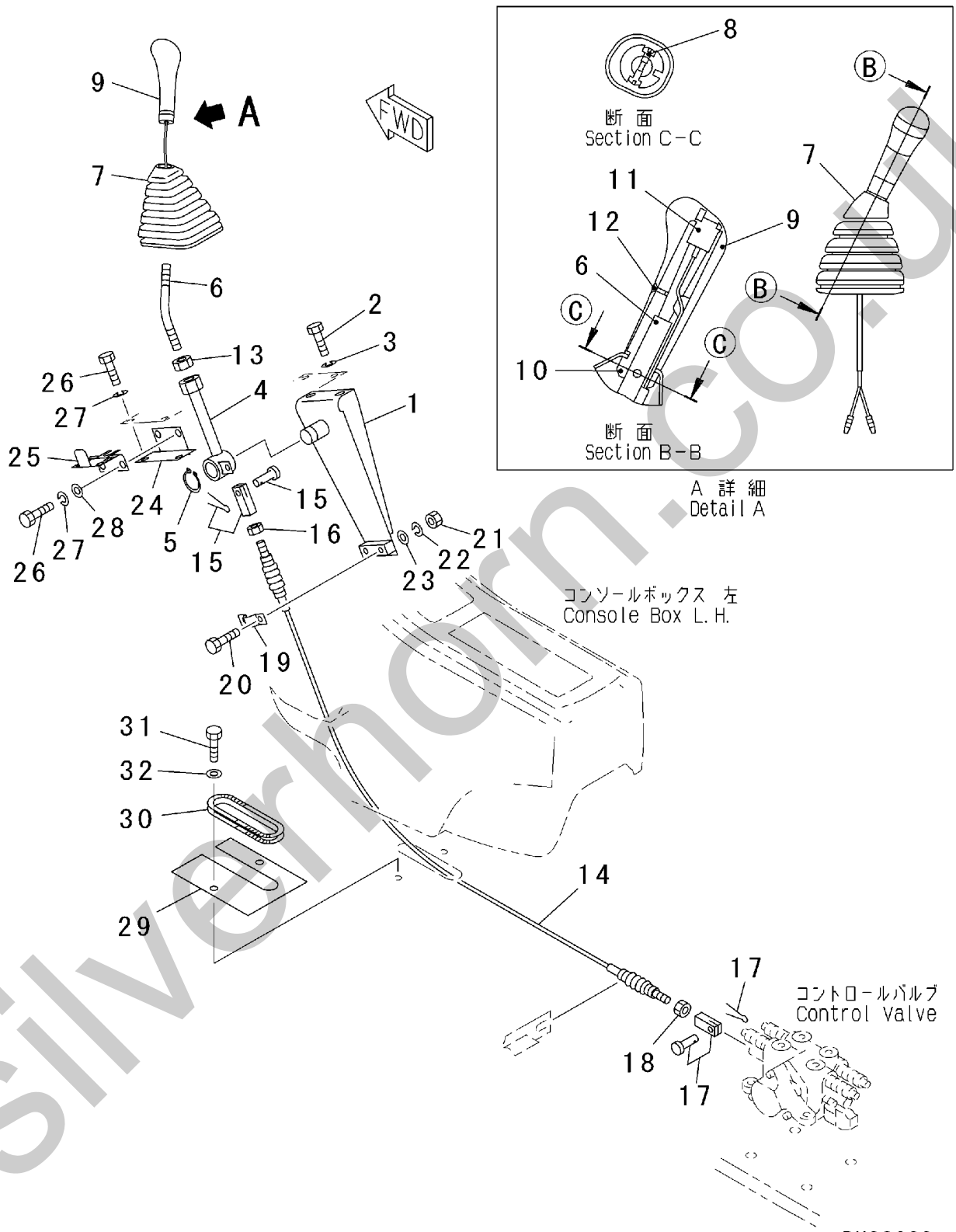
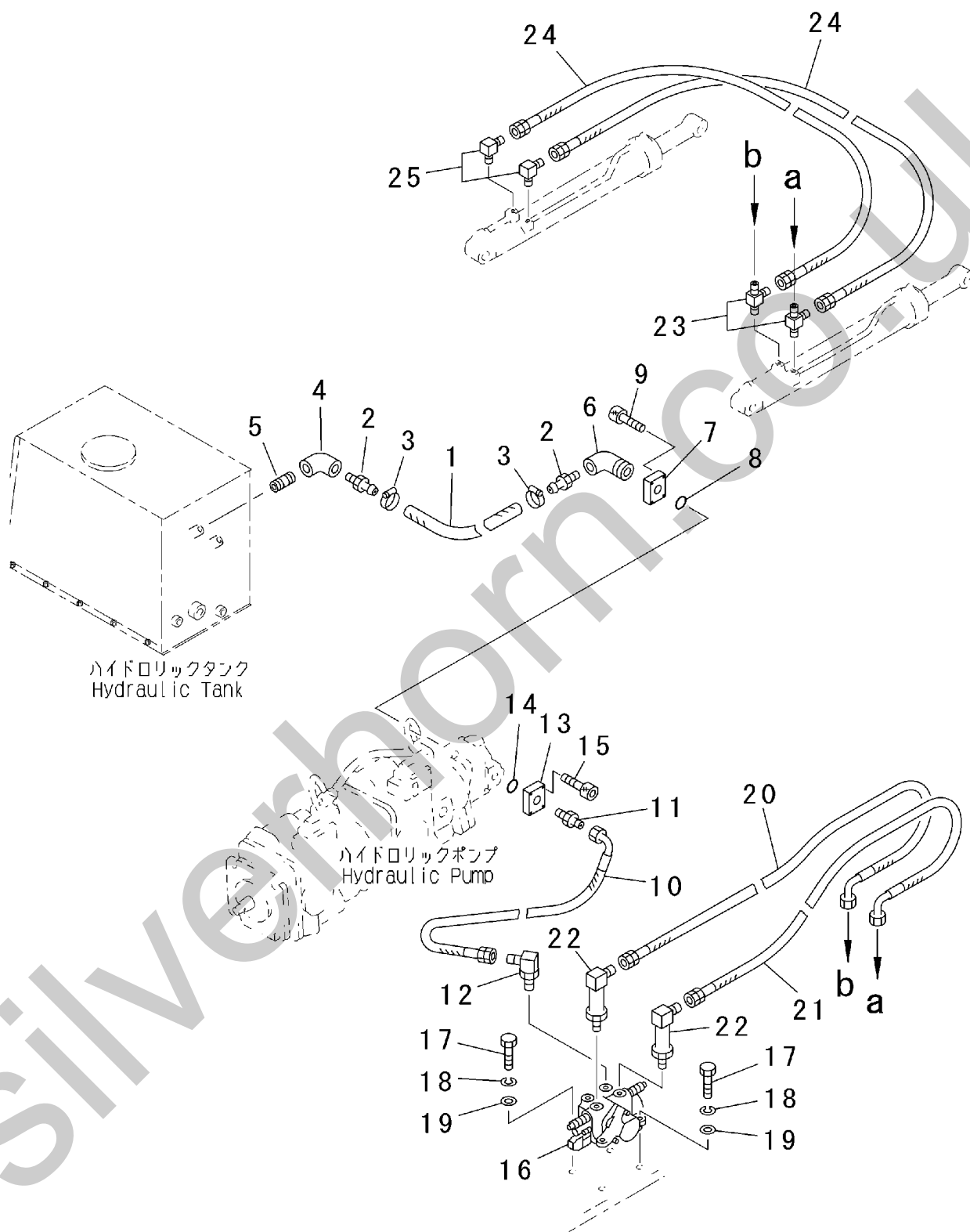

FIG. 421

INDEX	PART NO.	DESCRIPTION	Q'TY	SERIAL NO.
1	1-41620-1010	BRACKET	1	30110 -
2	0-1000-01025	BOLT (M10x25)	2	30110 -
3	0-1100-01025	SPRING WASHER (M10)	2	30110 -
4	1-41620-1020	DUMP CONTROL LEVER	1	30110 -
5	0-3300-02012	SNAP RING	1	30110 -
	CAT235-8969	DUMP CONTROL LEVER ASS'Y	1	30110 -
6	CAT124-4010	•DUMP CONTROL LEVER	1	30110 -
7	CAT235-8971	•BOOT	1	30110 -
8	CAT096-2617	•SCREW	2	30110 -
	CAT245-7842	•KNOB ASS'Y	1	30110 -
9	CAT245-7843	••KNOB	1	30110 -
10	CAT124-4009	••SHAFT	1	30110 -
11	CAT222-0225	••SWITCH ASS'Y	1	30110 -
12	CAT61-5298	••SCREW	1	30110 -
13	CAT7Y-8463	NUT	1	30110 -
14	1-54620-1050	CABLE	1	30110 -
15	1-41620-1040	YOKE ASS'Y	1	30110 -
16	0-1200-00605	NUT (M6)	1	30110 -
17	1-11420-1170	YOKE	1	30110 -
18	0-1220-00805	NUT (M8)	1	30110 -
19	1-31620-1610	CLAMP	1	30110 -
20	0-1000-00630	BOLT (M6X30)	2	30110 -
21	0-1200-00605	NUT (M6)	2	30110 -
22	0-1100-00615	SPRING WASHER (M6)	2	30110 -
23	0-1120-00616	PLANE WASHER (M6)	2	30110 -
24	1-41620-1030	BRACKET	1	30110 -
25	1-31620-1590	LOCK ASS'Y	1	30110 -
26	0-1000-00610	BOLT (M6X10)	4	30110 -
27	0-1100-00615	SPRING WASHER (M6)	4	30110 -
28	0-1120-00616	PLANE WASHER (M6)	2	30110 -
29	1-54410-1510	PLATE	1	30110 -
30	1-54410-1590	STRIP	1	30110 -
31	0-1000-00816	BOLT (M8X16)	2	30110 -
32	0-1100-00820	SPRING WASHER (M8)	2	30110 -

IG. 501 HYDRAULIC OIL PIPING (CONTROL VALVE AND DUMP CYLINDER LINE)
(SERIAL NO. 30115 - 30114)



PV93030

G. 501A HYDRAULIC OIL PIPING (CONTROL VALVE AND DUMP CYLINDER LINE)
(SERIAL NO. 30115 -)

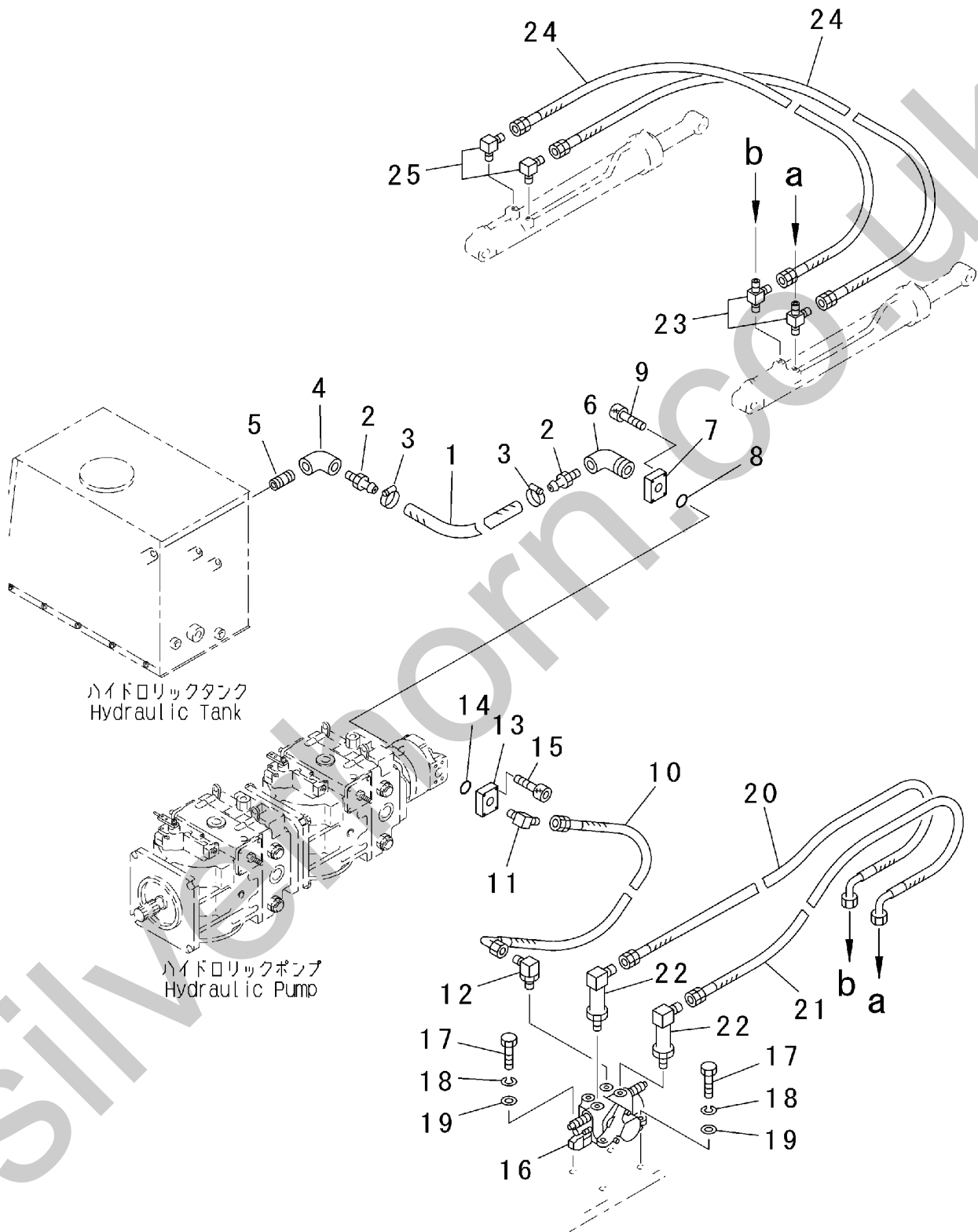

PV93047

FIG. 502 HYDRAULIC OIL PIPING (MAIN PUMP CHARGE LINE)
 (SERIAL NO. 30115 - 30114)

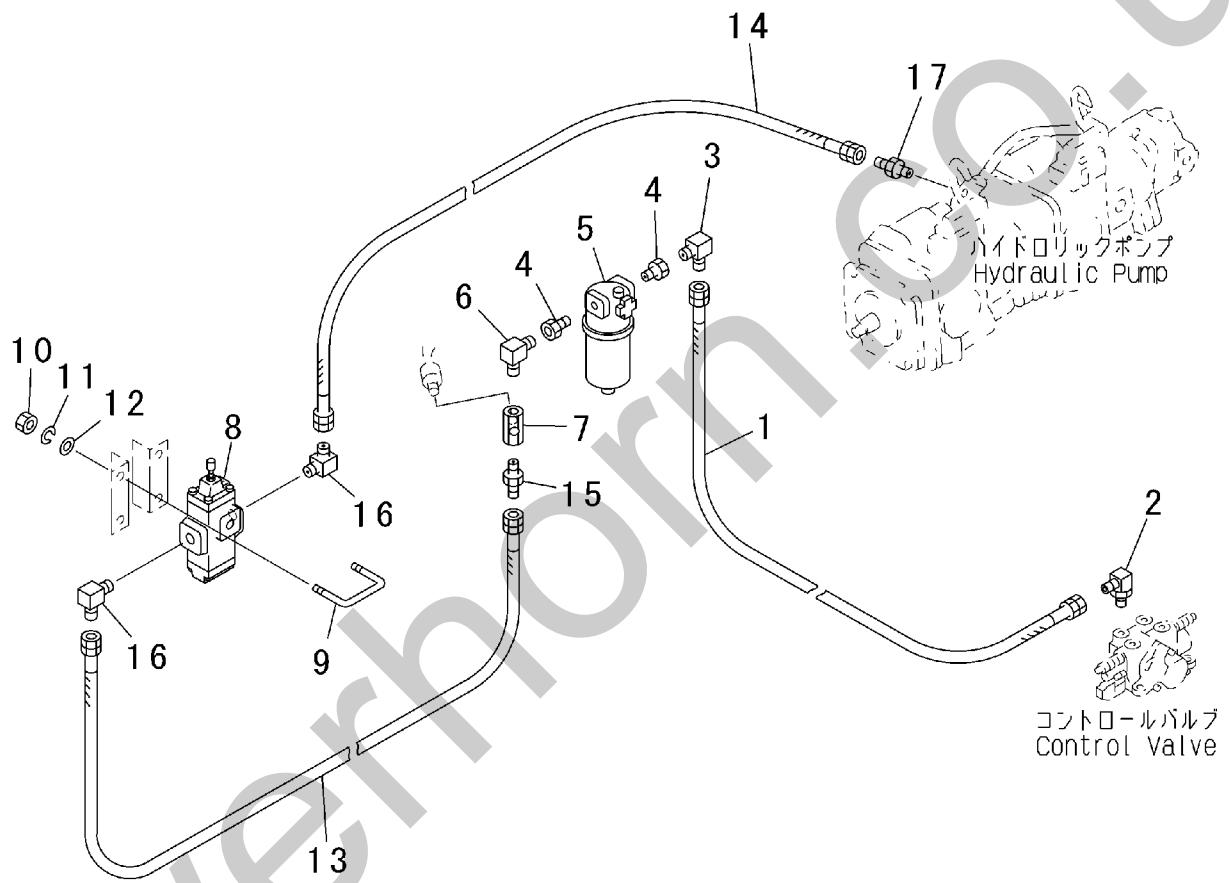

PV93031

FIG. 502A HYDRAULIC OIL PIPING (MAIN PUMP CHARGE LINE)
(SERIAL NO. 30115 -)

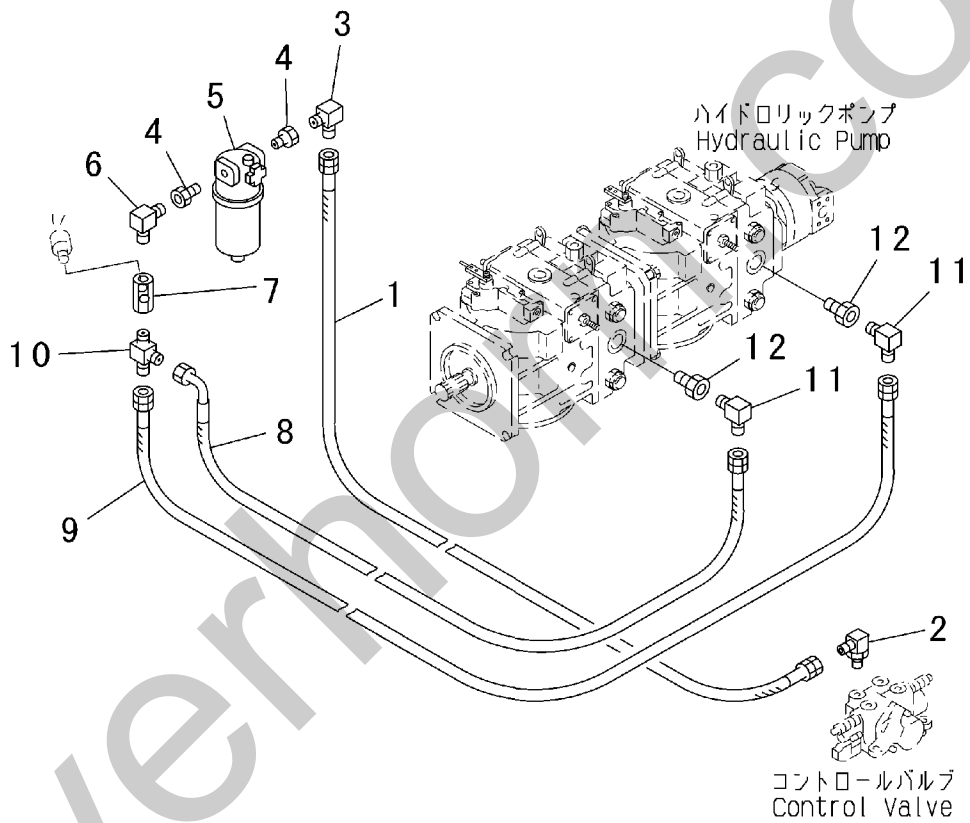

PV93048

FIG. 503 HYDRAULIC OIL PIPING (HST MAIN LINE) (SERIAL NO. 30115 - 30114)

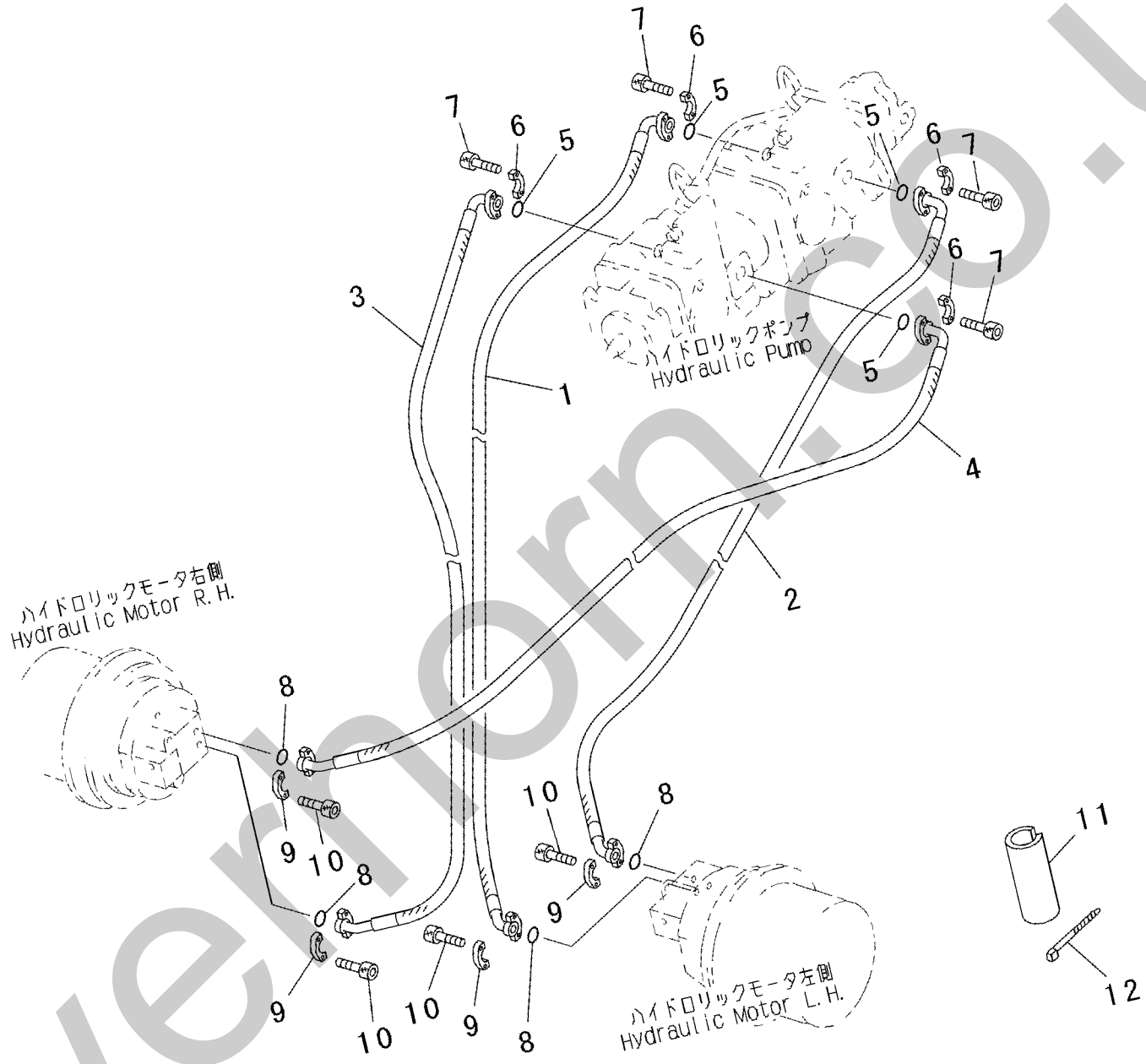

PV93032

FIG. 503A HYDRAULIC OIL PIPING (HST MAIN LINE) (SERIAL NO. 30115 -)

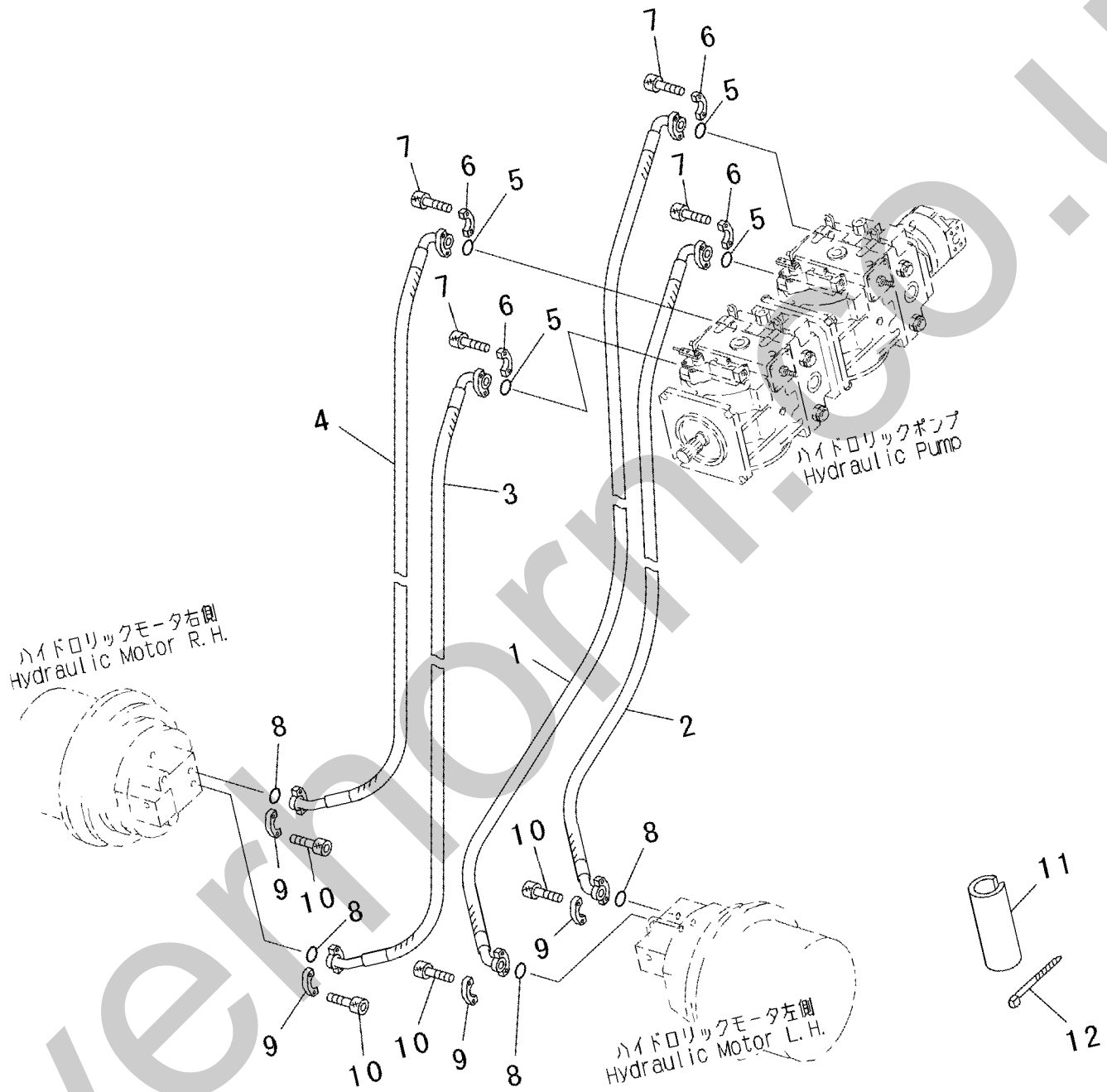

PV93049

FIG. 504 HYDRAULIC OIL PIPING (PARKING BRAKE AND H-L SPEED VALVE LINE) (SERIAL NO. 30115 - 30114)

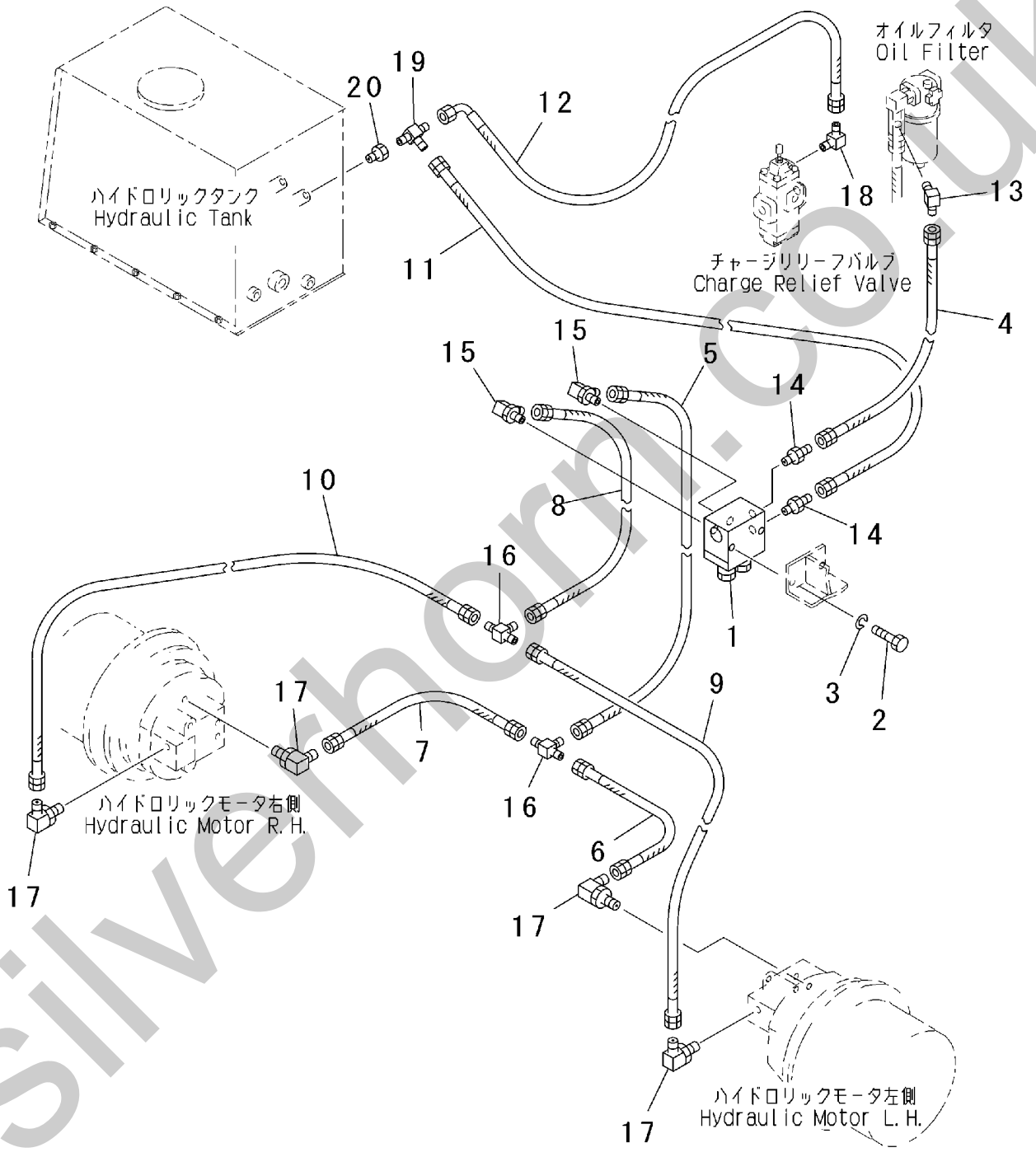

PV93033

FIG. 504A HYDRAULIC OIL PIPING (PARKING BRAKE AND H-L SPEED VALVE LINE) (SERIAL NO. 30115 -)

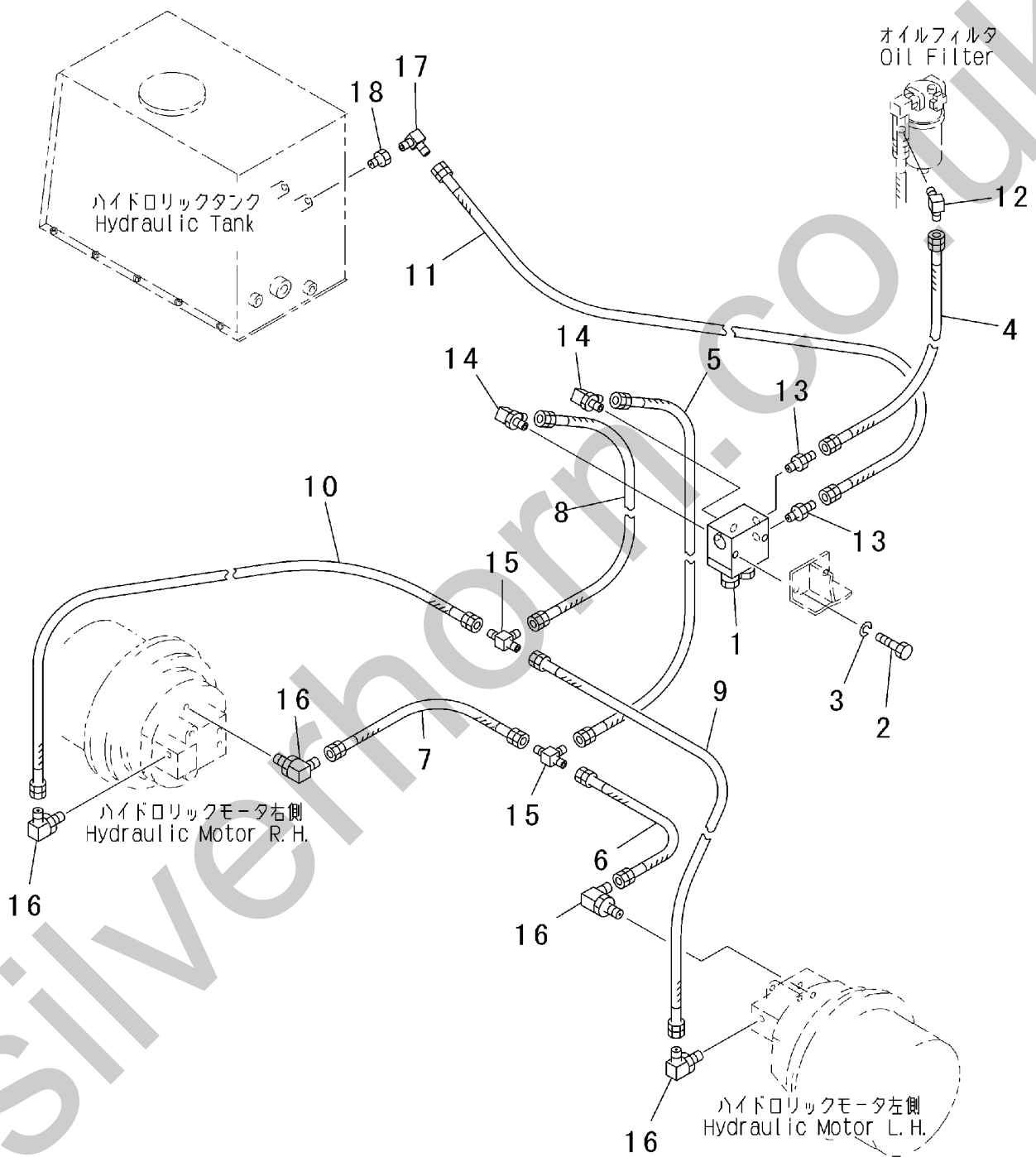

PV93050

FIG. 505 HYDRAULIC OIL PIPING (OIL COOLER AND DRAIN LINE)
(SERIAL NO. 30115 - 30114)

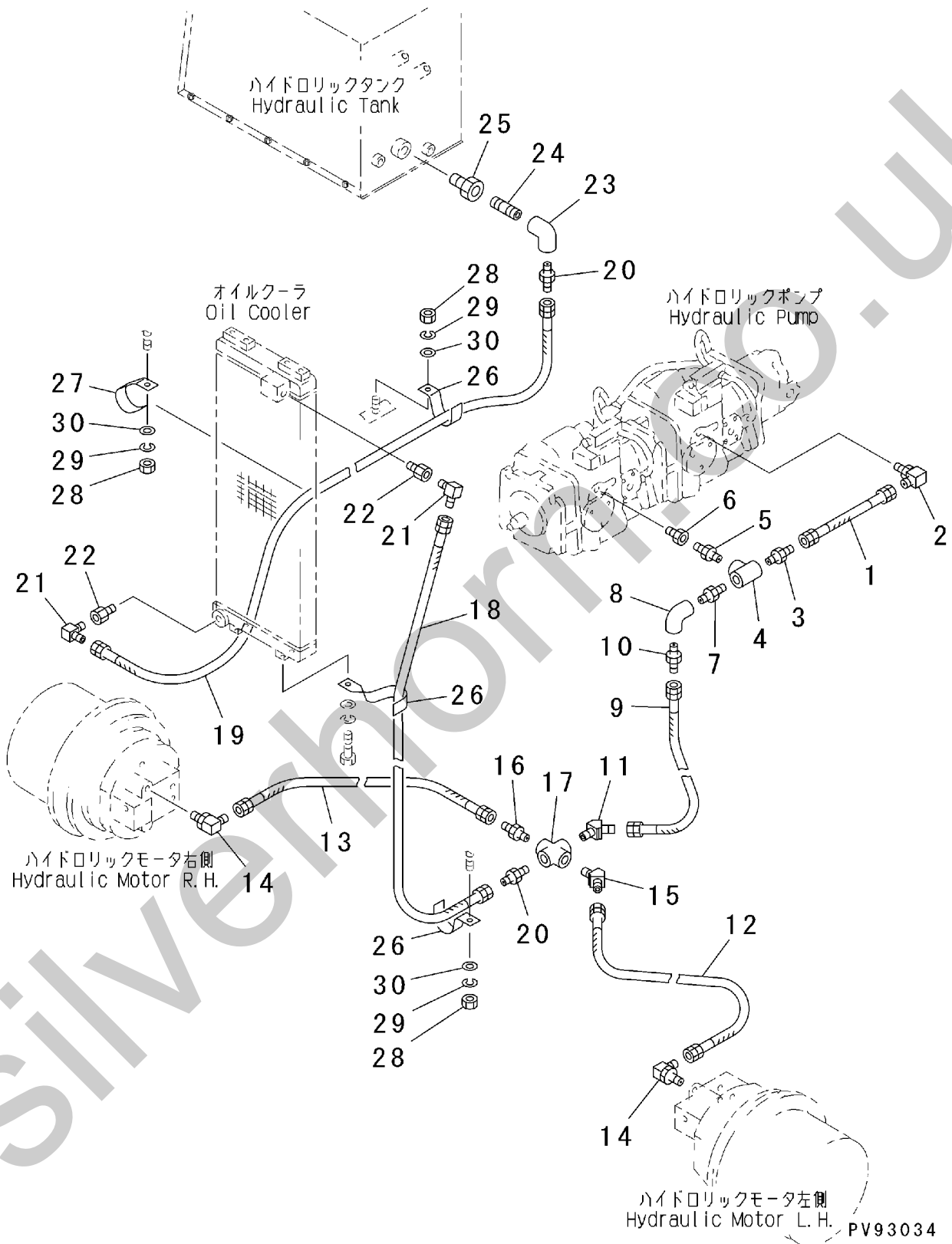

FIG. 505

INDEX	PART NO.	DESCRIPTION	Q'TY	SERIAL NO.
1	0-2220-00640	MAIN PUMP DRAIN HOSE (3/4"X400)	1	30110 - 30114
2	0-4321-02606	ELBOW (UNF1.5/8XPF3/4)	1	30110 - 30114
	0-2040-03038	•O-RING (920)	1	30110 - 30114
3	0-4210-01006	NIPPLE (PT1XPF3/4)	1	30110 - 30114
4	0-4400-01010	TEE (PT1XPT1XPT1)	1	30110 - 30114
5	0-4212-01010	NIPPLE (PT1XPT1)	1	30110 - 30114
6	0-4121-02610	ADAPTER (UNF1.5/8XPT1)	1	30110 - 30114
	0-2040-03038	•O-RING (920)	1	30110 - 30114
7	0-4212-01010	NIPPLE (PT1XPT1)	1	30110 - 30114
8	0-4360-01010	ELBOW (PT1XPT1)	1	30110 - 30114
9	0-2230-01090	DRAIN HOSE (1"X900)	1	30110 - 30114
10	0-4210-01010	NIPPLE (PT1XPF1)	1	30110 - 30114
11	0-4310-01010	ELBOW (PT1XPF1)	1	30110 - 30114
12	0-2230-00675	TRAVEL MOTOR DRAIN HOSE (3/4"X750)	1	30110 - 30114
13	0-2231-00625	TRAVEL MOTOR DRAIN HOSE (3/4"X1250)	1	30110 - 30114
14	0-4321-01706	ELBOW (UNF1.1/16XPF3/4)	2	30110 - 30114
	0-2040-03024	•O-RING (912)	1	30110 - 30114
15	0-4310-01006	ELBOW (PT1XPF3/4)	1	30110 - 30114
16	0-4210-01006	NIPPLE (PT1XPF3/4)	1	30110 - 30114
17	0-4450-01010	CROSS (PT1XPT1)	1	30110 - 30114
18	0-2231-01093	OIL COOLER INLET HOSE (1"X1930)	1	30110 - 30114
19	0-2232-01024	OIL COOLER OUTLET HOSE (1"X2240)	1	30110 - 30114
20	0-4210-01010	NIPPLE (PT1XPF1)	2	30110 - 30114
21	0-4300-01010	ELBOW (PT1XPF1)	2	30110 - 30114
22	0-4124-01710	ADAPTER (UNF1.1/16XPT1)	2	30110 - 30114
	0-2040-03024	•O-RING (912)	1	30110 - 30114
23	0-4360-01010	ELBOW (PT1XPT1)	1	30110 - 30114
24	0-4200-01000	NIPPLE (PT1)	1	30110 - 30114
25	0-4100-01410	ADAPTER (PT1.1/2XPT1)	1	30110 - 30114
26	1-14670-1110	HOOK	3	30110 - 30114
27	1-54670-1210	HOOK	1	30110 - 30114
28	0-1200-01008	NUT (M10)	3	30110 - 30114
29	0-1100-01025	SPRING WASHER (M10)	3	30110 - 30114
30	0-1120-01020	WASHER (M10)	3	30110 - 30114

FIG. 505A HYDRAULIC OIL PIPING (OIL COOLER AND DRAIN LINE)
(SERIAL NO. 30115 -)

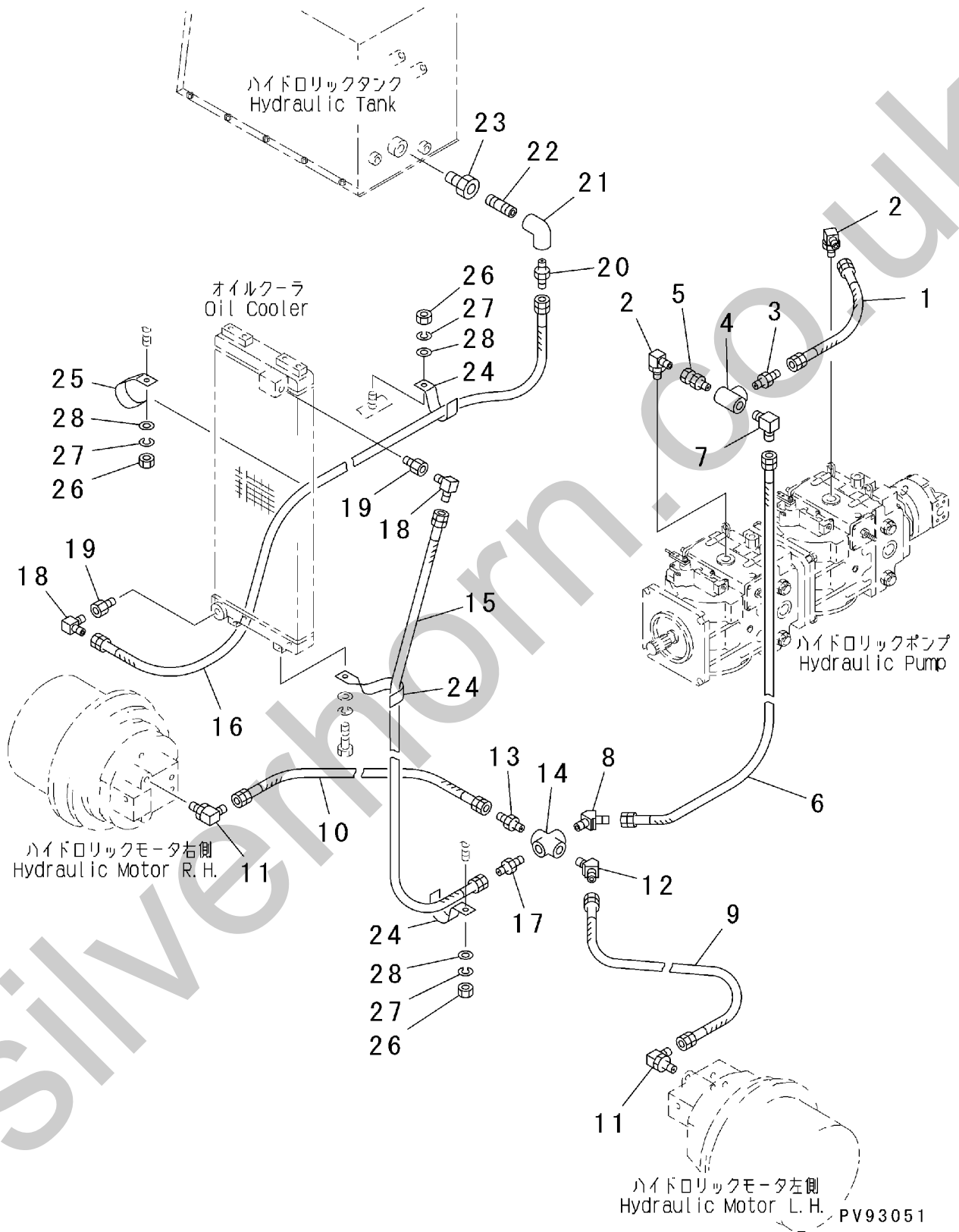
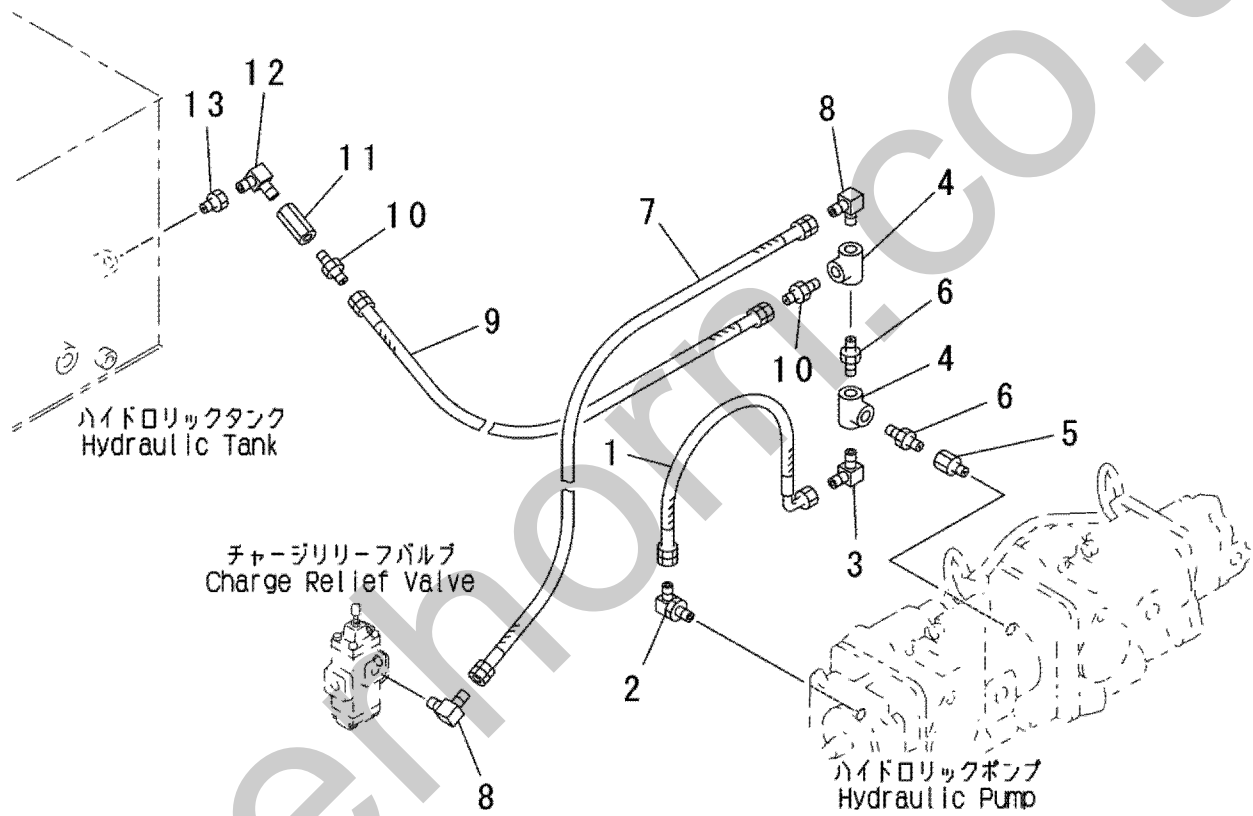

FIG. 505A

INDEX	PART NO.	DESCRIPTION	Q'TY	SERIAL NO.
1	0-2220-01037	MAIN PUMP DRAIN HOSE (1"X370)	1	30115 -
2	0-4321-01410	ELBOW (UNF1.5/8XPF1)	2	30115 -
	0-2040-03038	•O-RING (920)	1	30115 -
3	0-4210-01010	NIPPLE (PT1XPF1)	1	30115 -
4	0-4400-01010	TEE (PT1XPT1XPT1)	1	30115 -
5	0-4130-01010	ADAPTER (PT1XPF1)	1	30115 -
6	0-2231-01003	DRAIN HOSE (1"X1030)	1	30115 -
7	0-4300-01010	ELBOW (PT1XPT1)	1	30115 -
8	0-4310-01010	ELBOW (PT1XPT1)	1	30115 -
9	0-2230-00680	TRAVEL MOTOR DRAIN HOSE (3/4"X800)	1	30115 -
10	0-2231-00625	TRAVEL MOTOR DRAIN HOSE (3/4"X1250)	1	30115 -
11	0-4321-01706	ELBOW (UNF1.1/16XPF3/4)	2	30115 -
	0-2040-03024	•O-RING (912)	1	30115 -
12	0-4310-01006	ELBOW (PT1XPF3/4)	1	30115 -
13	0-4210-01006	NIPPLE (PT1XPF3/4)	1	30115 -
14	0-4450-01010	CROSS (PT1XPT1)	1	30115 -
15	0-2232-01430	OIL COOLER INLET HOSE (1.1/2"X2300)	1	30115 -
16	0-2232-01420	OIL COOLER OUTLET HOSE (1.1/2"X2200)	1	30115 -
17	0-4210-01014	NIPPLE (PT1XPF1.1/2)	1	30115 -
18	0-4300-014014	ELBOW (PT1.1/2XPF1.1/2)	2	30115 -
19	0-4124-01714	ADAPTER (UNF1.1/16XPT1.1/2)	2	30115 -
	0-2040-03024	•O-RING (912)	1	30115 -
20	0-4210-01414	NIPPLE (PT1.1/2XPF1.1/2)	1	30115 -
21	0-4360-01414	ELBOW (PT1XPT1)	1	30115 -
22	0-4200-01400	NIPPLE (PT1.1/2)	1	30115 -
23	0-4100-01414	ADAPTER (PT1.1/2XPT1.1/2)	1	30115 -
24	1-14670-1110	HOOK	3	30115 -
25	1-54670-1210	HOOK	1	30115 -
26	0-1200-01008	NUT (M10)	3	30115 -
27	0-1100-01025	SPRING WASHER (M10)	3	30115 -
28	0-1120-01020	WASHER (M10)	3	30115 -

FIG. 506 HYDRAULIC OIL PIPING (MAIN PUMP DRAIN LINE)
(SERIAL NO. 30110 - 30114)



PV92946

FIG. 506A HYDRAULIC OIL PIPING (MAIN PUMP DRAIN LINE)
(SERIAL NO. 30115 -)

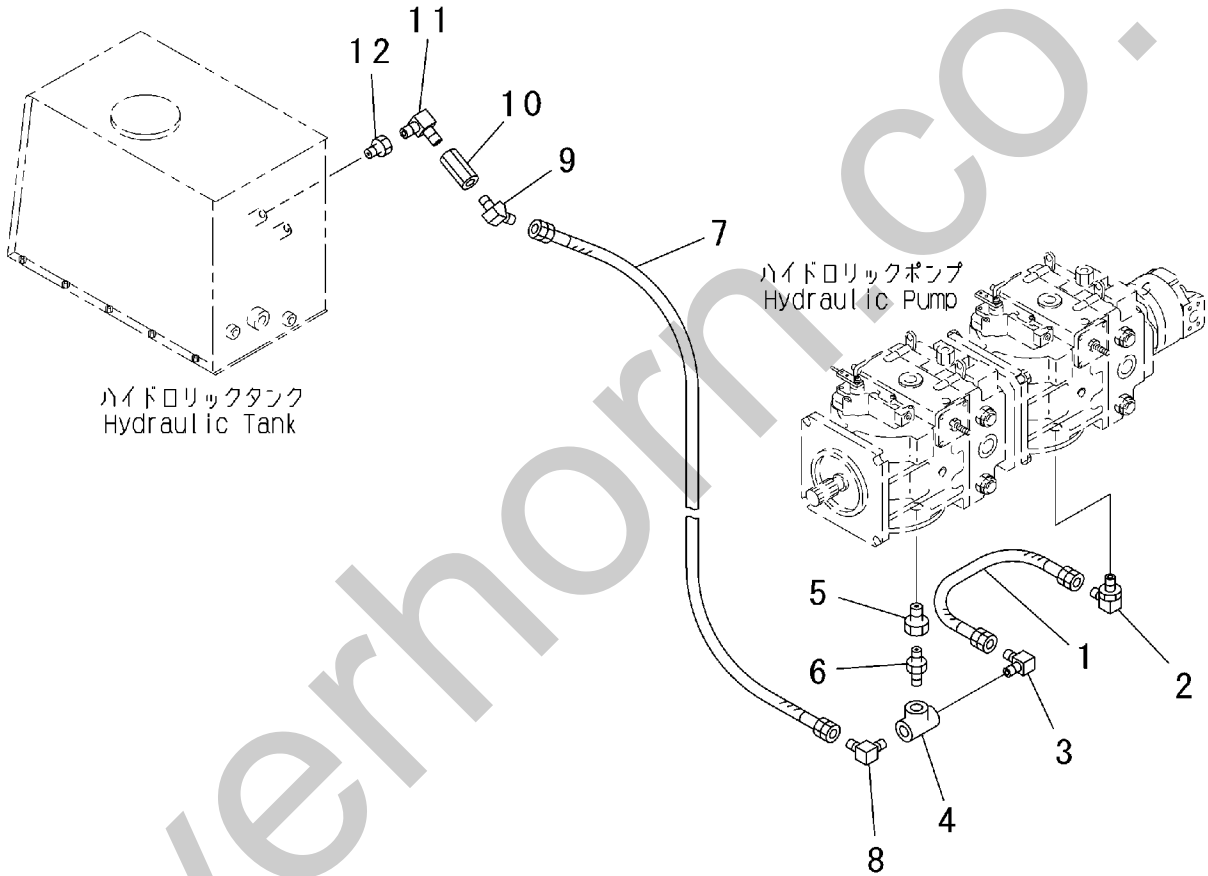

PV93052

FIG. 551 HYDRAULIC OIL TANK

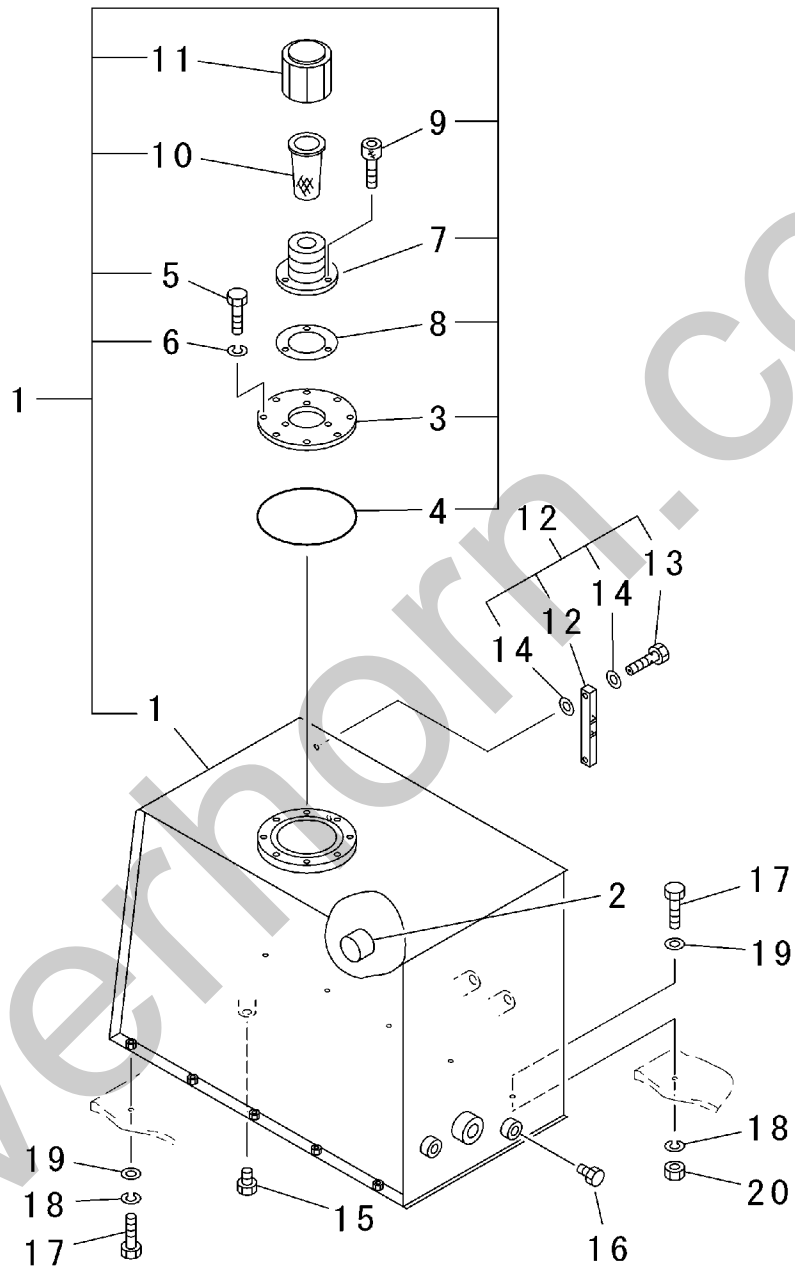

PV93035

FIG. 555 HYDRAULIC OIL FILTER

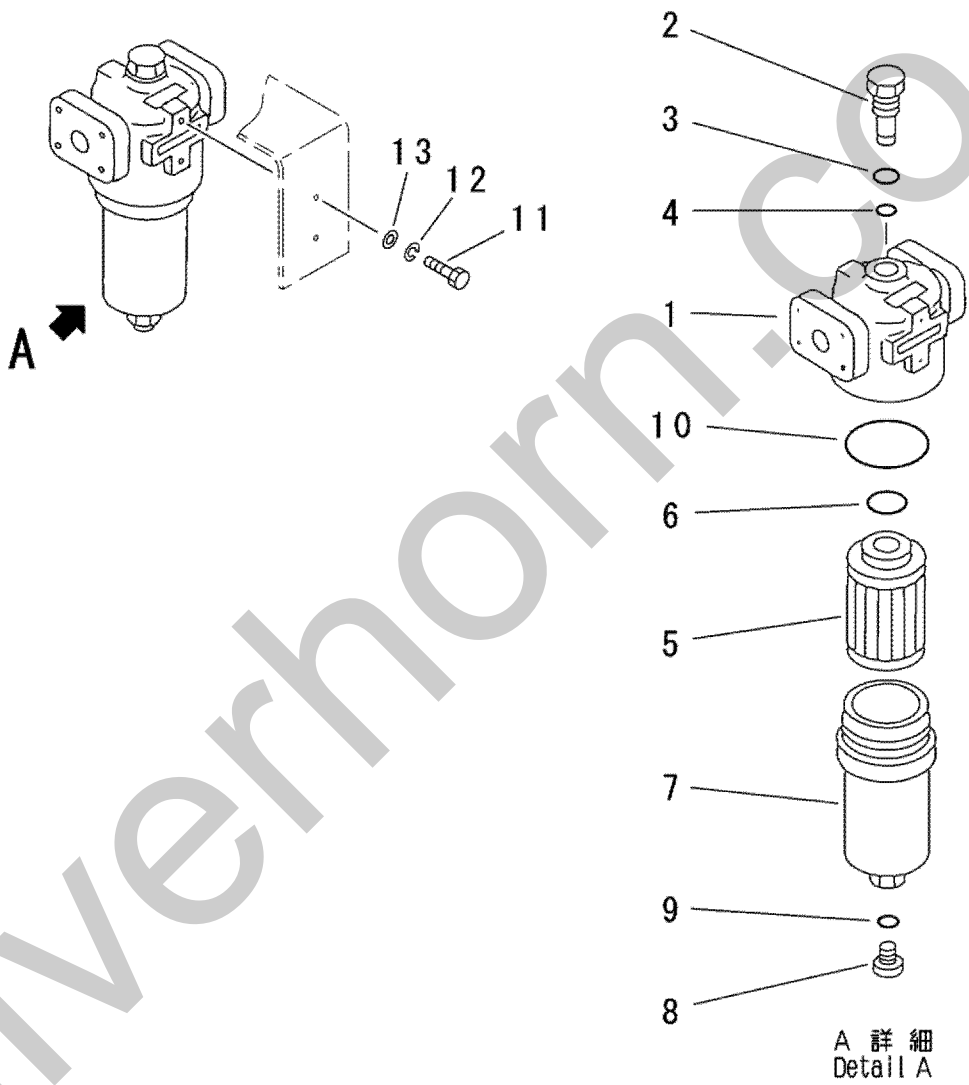

PV92338

FIG. 561 OIL COOLER RELATED PARTS

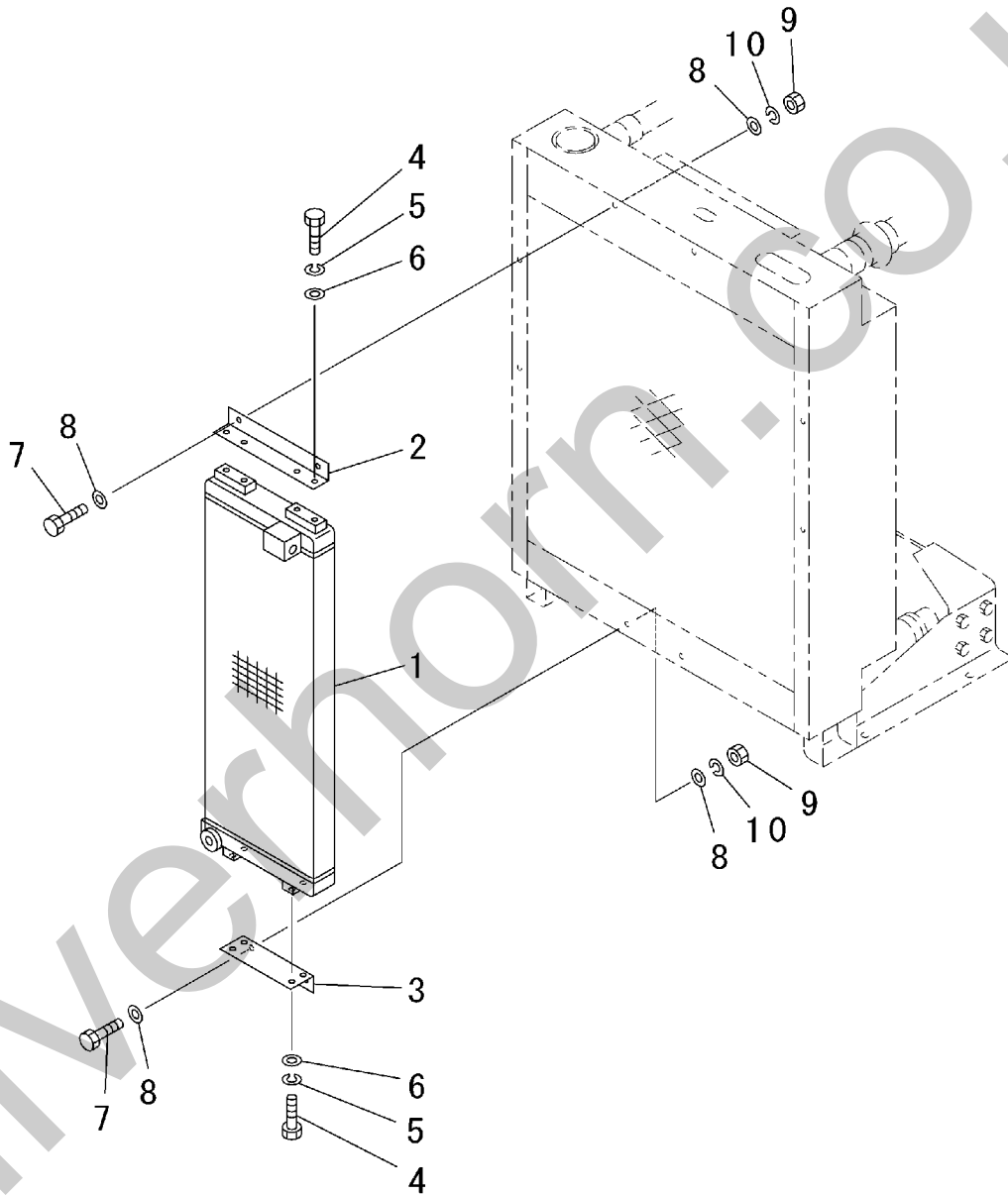

PV93036

FIG.601 DUMP BODY RELATED PARTS

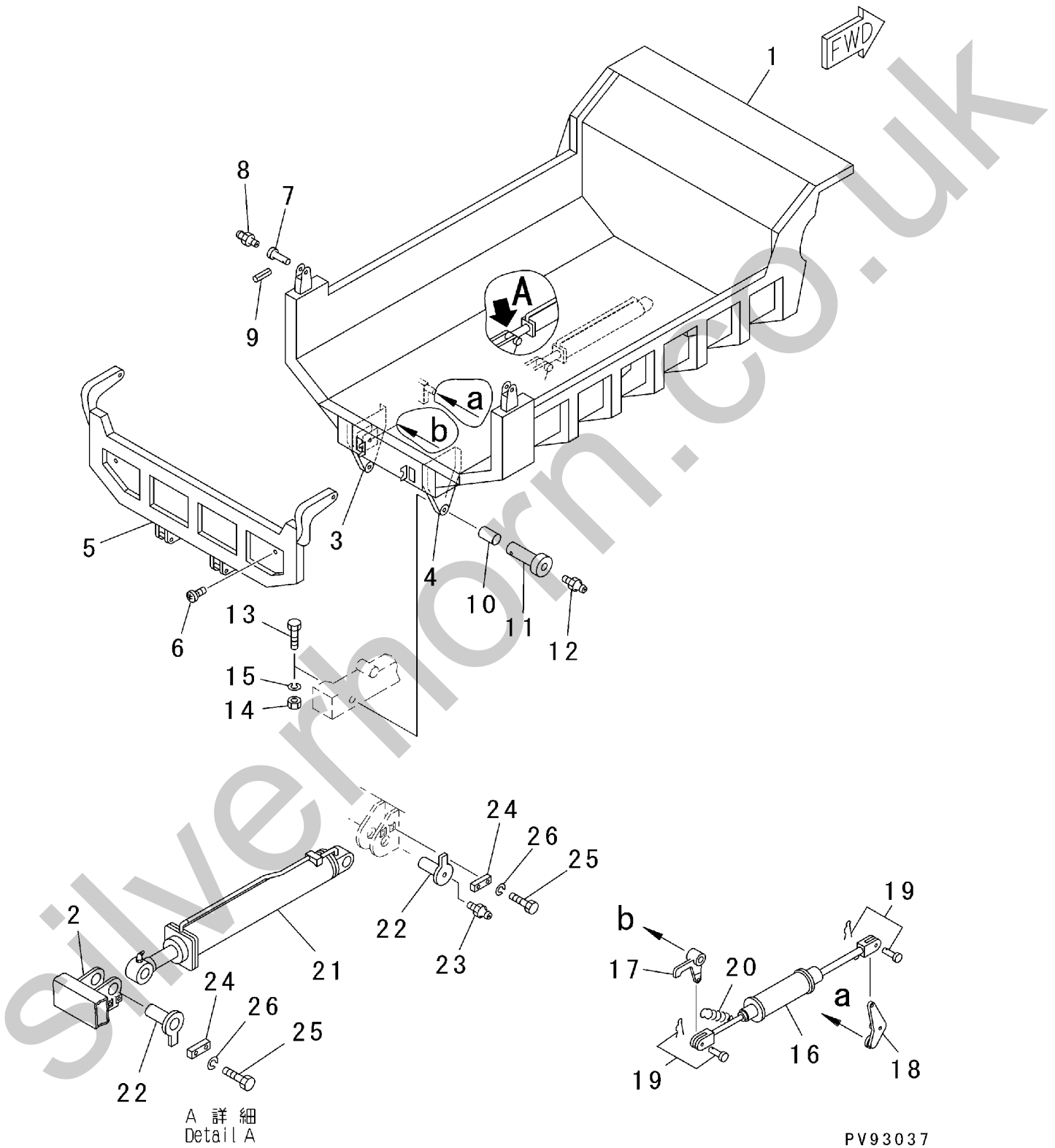
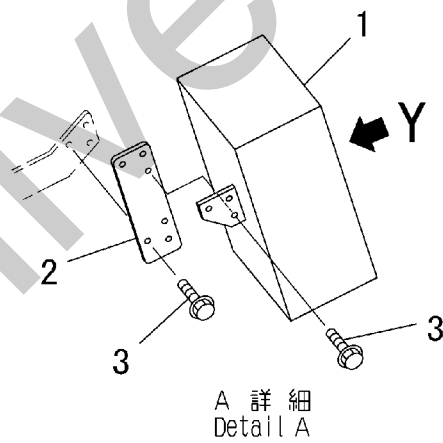
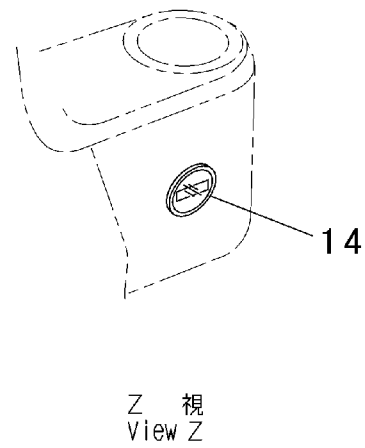
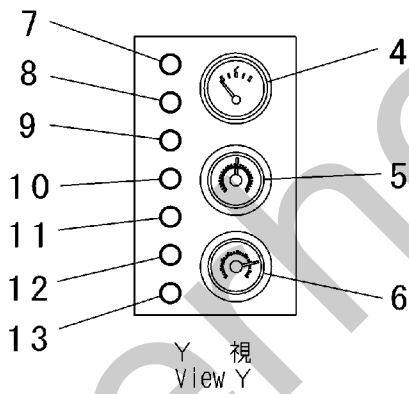
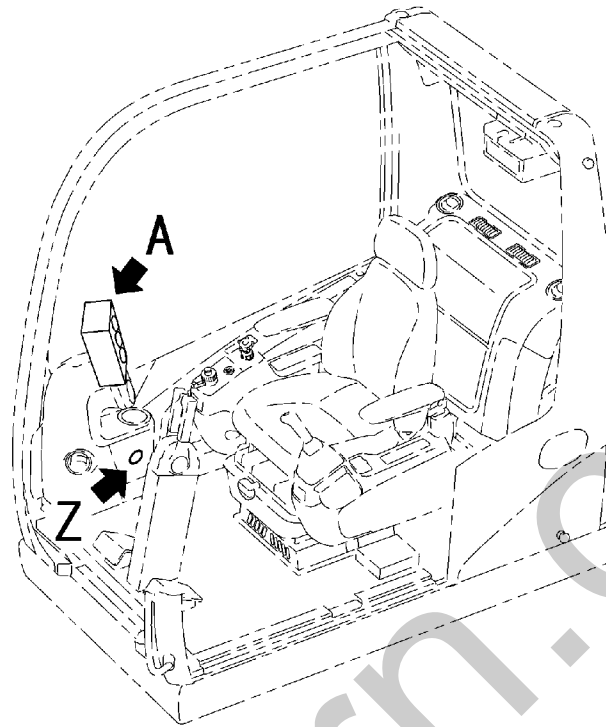
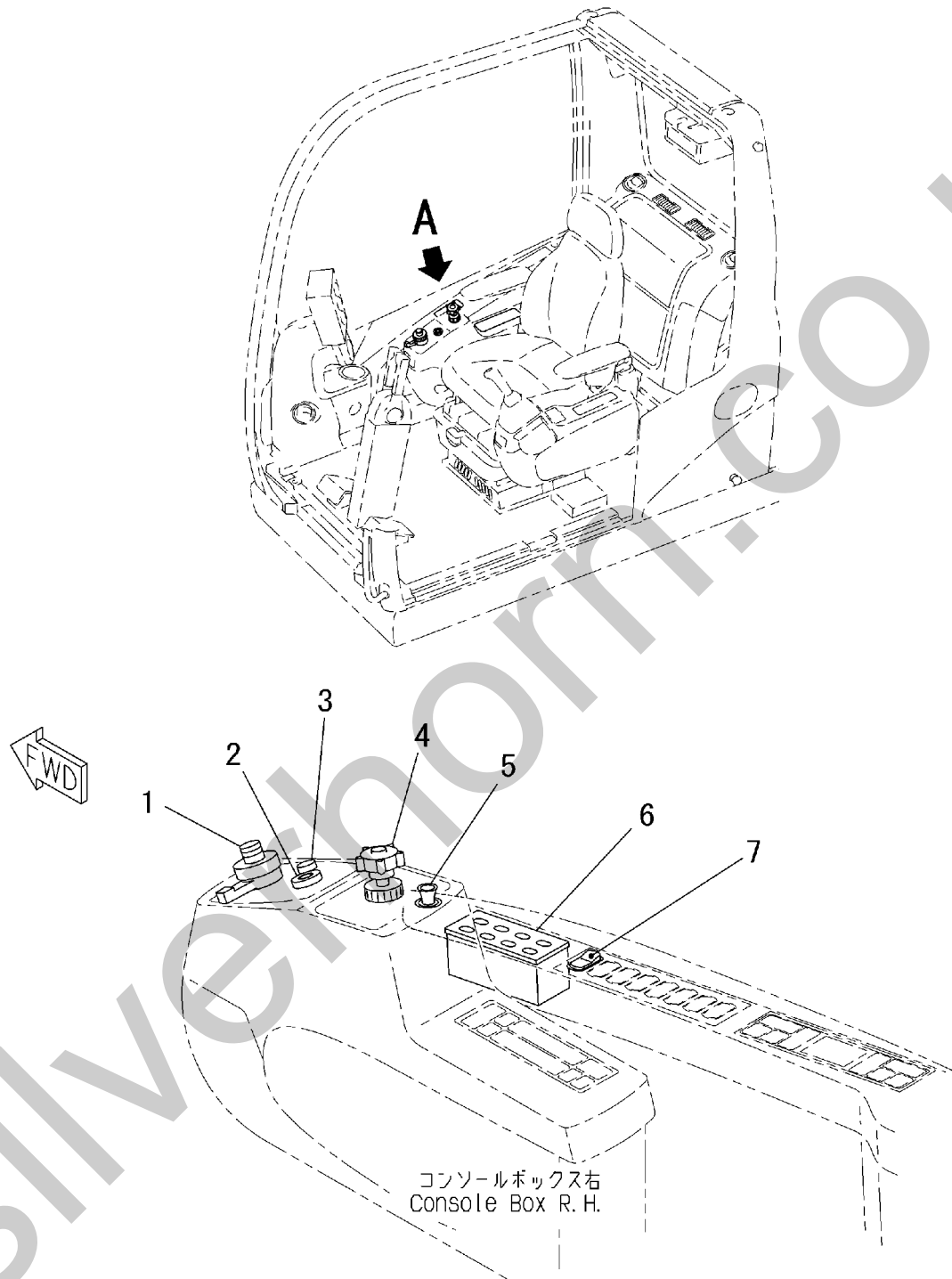

FIG. 701 ELECTRICAL SYSTEM (METER BOX IN CAB)



PV93038

FIG. 703 ELECTRICAL SYSTEM (OPERATING PANEL IN CAB)



コンソールボックス右
Console Box R. H.

A 詳細
Detail A

PV93039

FIG. 711 ELECTRICAL SYSTEM (WIRING HARNESS AND LAMPS)
 (SERIAL NO. 30115 - 30114)

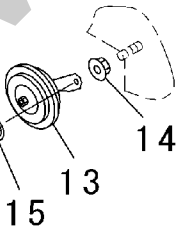
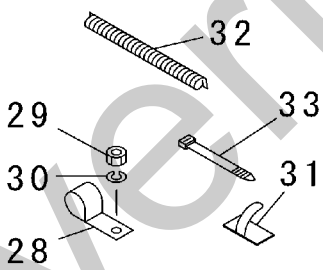
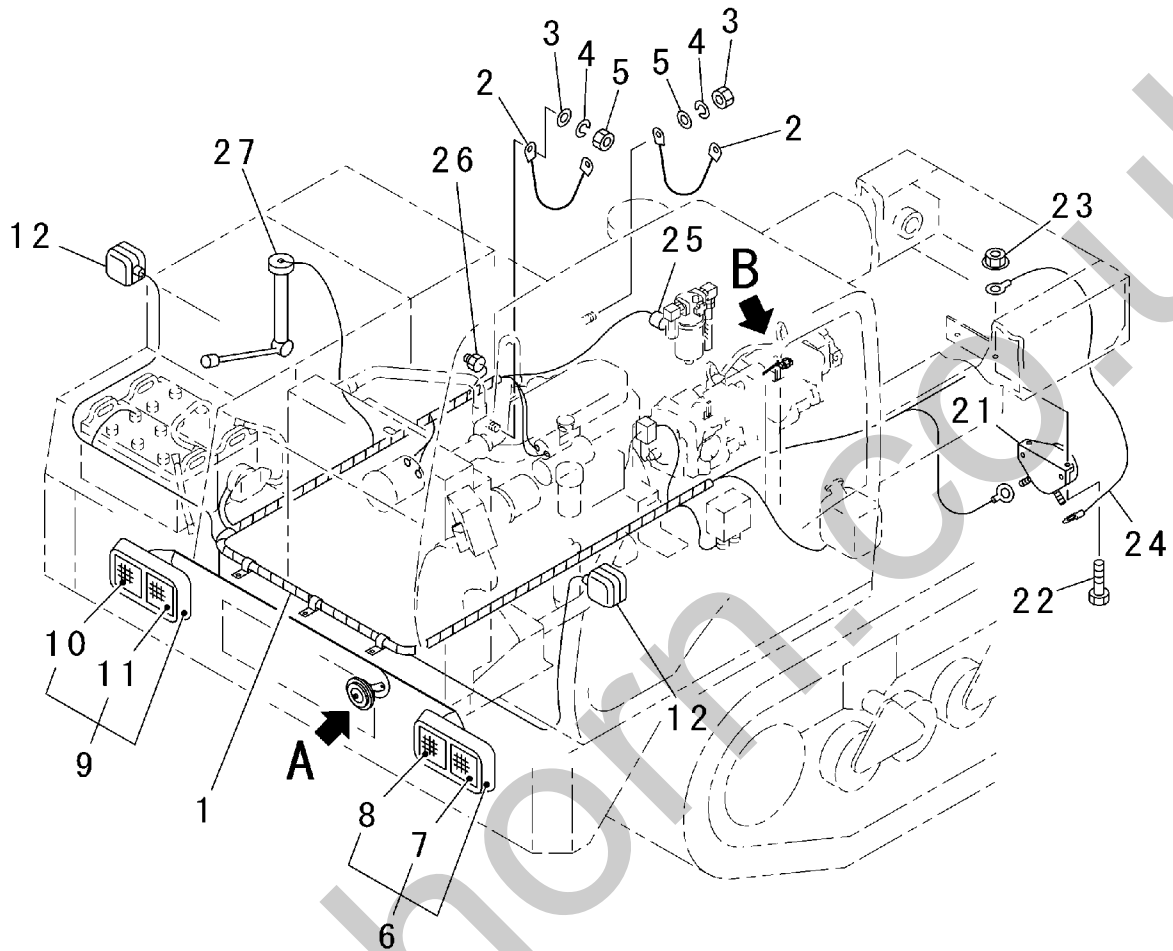

A 詳細
 Detail A

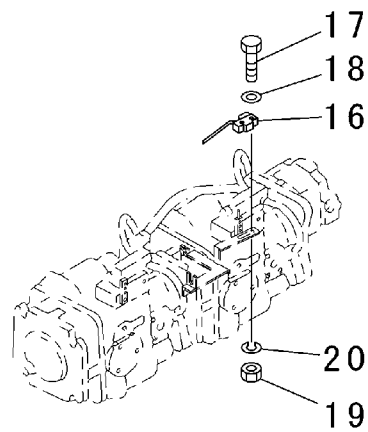

B 詳細
 Detail B

PV93040

FIG. 711

INDEX	PART NO.	DESCRIPTION	Q'TY	SERIAL NO.
1	1-54210-2510	MAIN WIRING HARNESS	1	30110 - 30114
2	1-12210-1430	GROUND CONNECTION WIRE	1	30110 - 30114
3	0-1200-01008	NUT (M10)	1	30110 - 30114
4	0-1100-01025	SPRING WASHER (M10)	1	30110 - 30114
5	0-1120-01020	PLANE WASHER (M10)	1	30110 - 30114
6	1-21210-1210	L.H. SIDE HEAD LAMP ASS'Y	1	30110 - 30114
7	1-21210-1230	• OUTER BULB	1	30110 - 30114
8	1-21210-1240	• INNER BULB	1	30110 - 30114
9	1-21210-1220	R.H. SIDE HEAD LAMP ASS'Y	1	30110 - 30114
10	1-21210-1230	• OUTER BULB	1	30110 - 30114
11	1-21210-1240	• INNER BULB	1	30110 - 30114
12	0-5120-02400	TURN SIGNAL LAMP ASS'Y	2	30110 - 30114
13	0-5600-02401	HORN	1	30110 - 30114
14	0-1260-00808	FLANGE NUT (M8)	1	30110 - 30114
15	0-1200-00806	NUT (M8)	1	30110 - 30114
16	1-32210-1560	BACK-UP BUZZER SWITCH	2	30110 - 30114
17	0-1000-00430	BOLT (M4X30)	4	30110 - 30114
18	0-1130-00408	PLANE WASHER (M4)	4	30110 - 30114
19	0-1200-00403	NUT (M4)	4	30110 - 30114
20	0-1100-00410	SPRING WASHER (M4)	4	30110 - 30114
21	1-46210-1510	BACK-UP BUZZER	1	30110 - 30114
22	0-1300-00620	SCREW (M6X20)	2	30110 - 30114
23	0-1260-00606	FLANGE NUT (M6)	2	30110 - 30114
24	1-46210-1420	WIRING HARNESS	1	30110 - 30114
25	1-29210-1550	HST OIL PRESSURE SWITCH	1	30110 - 30114
26	1-12210-1600	HST OIL TEMP. UNIT	1	30110 - 30114
27	(1-32210-1180)	FUEL LEVEL SENSOR	1	30110 - 30114
28	0-2720-02506	CLIP	AR	30110 - 30114
	0-2720-01206	CLIP	AR	30110 - 30114
29	0-1200-00605	NUT (M6)	AR	30110 - 30114
30	0-1100-00615	SPRING WASHER (M6)	AR	30110 - 30114
31	0-2750-00000	CLIP	AR	30110 - 30114
32	0-2830-01520	SPIRAL TUBE	AR	30110 - 30114
	0-2830-02420	SPIRAL TUBE	AR	30110 - 30114
	0-2830-02920	SPIRAL TUBE	AR	30110 - 30114
33	0-2800-00202	STRAP BAND	AR	30110 - 30114
	0-2800-00383	STRAP BAND	AR	30110 - 30114

FIG. 711A ELECTRICAL SYSTEM (WIRING HARNESS AND LAMPS)
(SERIAL NO. 30115 -)

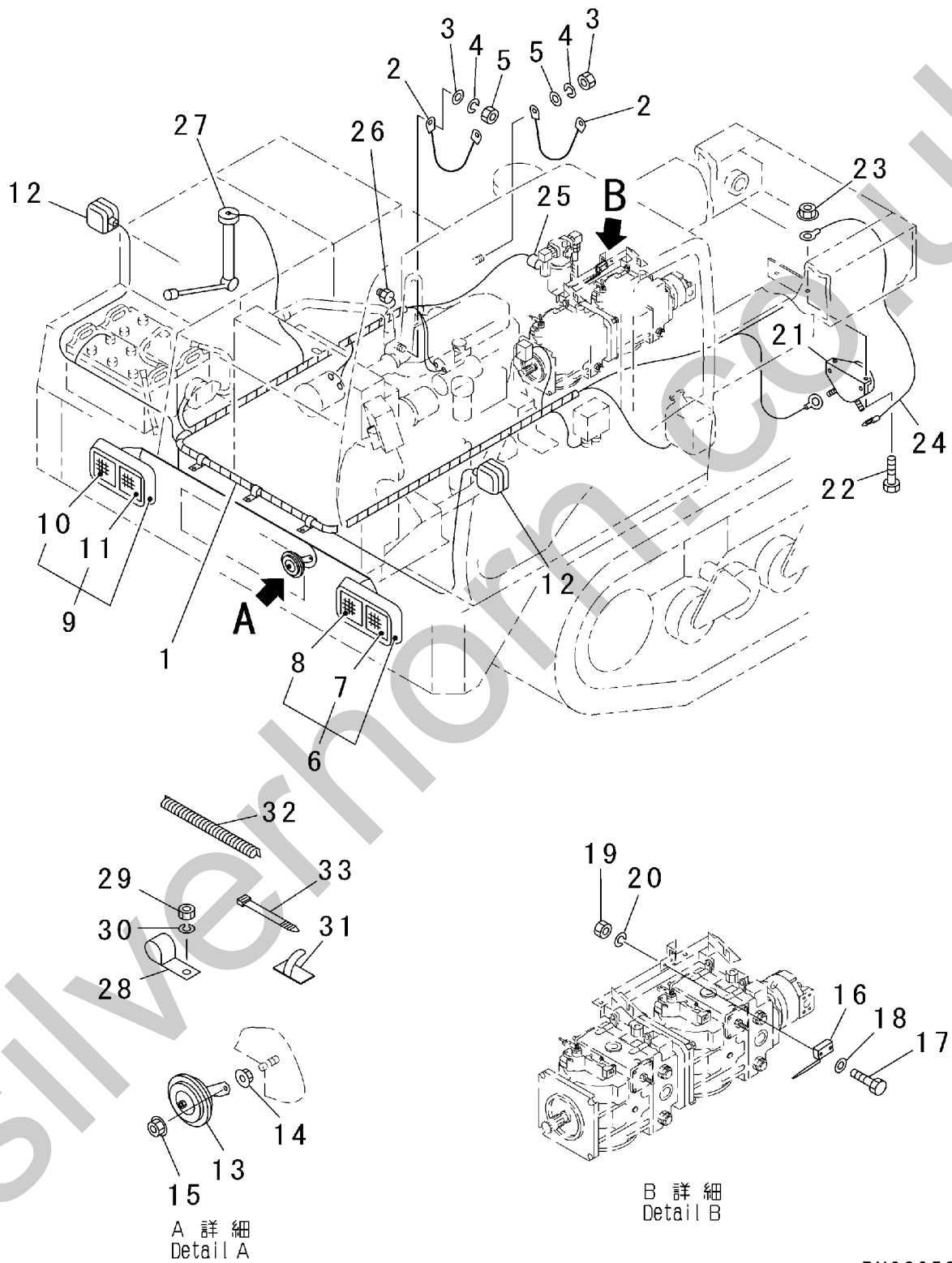

PV93053

FIG. 711A

INDEX	PART NO.	DESCRIPTION	Q'TY	SERIAL NO.
1	1-54210-2511	MAIN WIRING HARNESS	1	30115 -
2	1-12210-1430	GROUND CONNECTION WIRE	1	30115 -
3	0-1200-01008	NUT (M10)	1	30115 -
4	0-1100-01025	SPRING WASHER (M10)	1	30115 -
5	0-1120-01020	PLANE WASHER (M10)	1	30115 -
6	1-21210-1210	L.H. SIDE HEAD LAMP ASS'Y	1	30115 -
7	1-21210-1230	· OUTER BULB	1	30115 -
8	1-21210-1240	· INNER BULB	1	30115 -
9	1-21210-1220	R.H. SIDE HEAD LAMP ASS'Y	1	30115 -
10	1-21210-1230	· OUTER BULB	1	30115 -
11	1-21210-1240	· INNER BULB	1	30115 -
12	0-5120-02400	TURN SIGNAL LAMP ASS'Y	2	30115 -
13	0-5600-02401	HORN	1	30115 -
14	0-1260-00808	FLANGE NUT (M8)	1	30115 -
15	0-1200-00806	NUT (M8)	1	30115 -
16	1-32210-1560	BACK-UP BUZZER SWITCH	2	30115 -
17	0-1000-00430	BOLT (M4X30)	4	30115 -
18	0-1130-00408	PLANE WASHER (M4)	4	30115 -
19	0-1200-00403	NUT (M4)	4	30115 -
20	0-1100-00410	SPRING WASHER (M4)	4	30115 -
21	1-46210-1510	BACK-UP BUZZER	1	30115 -
22	0-1300-00620	SCREW (M6X20)	2	30115 -
23	0-1260-00606	FLANGE NUT (M6)	2	30115 -
24	1-46210-1420	WIRING HARNESS	1	30115 -
25	1-29210-1550	HST OIL PRESSURE SWITCH	1	30115 -
26	1-12210-1600	HST OIL TEMP. UNIT	1	30115 -
27	(1-32210-1180)	FUEL LEVEL SENSOR	1	30115 -
28	0-2720-02506	CLIP	AR	30115 -
	0-2720-01206	CLIP	AR	30115 -
29	0-1200-00605	NUT (M6)	AR	30115 -
30	0-1100-00615	SPRING WASHER (M6)	AR	30115 -
31	0-2750-00000	CLIP	AR	30115 -
32	0-2830-01520	SPIRAL TUBE	AR	30115 -
	0-2830-02420	SPIRAL TUBE	AR	30115 -
	0-2830-02920	SPIRAL TUBE	AR	30115 -
33	0-2800-00202	STRAP BAND	AR	30115 -
	0-2800-00383	STRAP BAND	AR	30115 -

FIG. 713 ELECTRICAL SYSTEM (RELAY AND FUSE BOX)

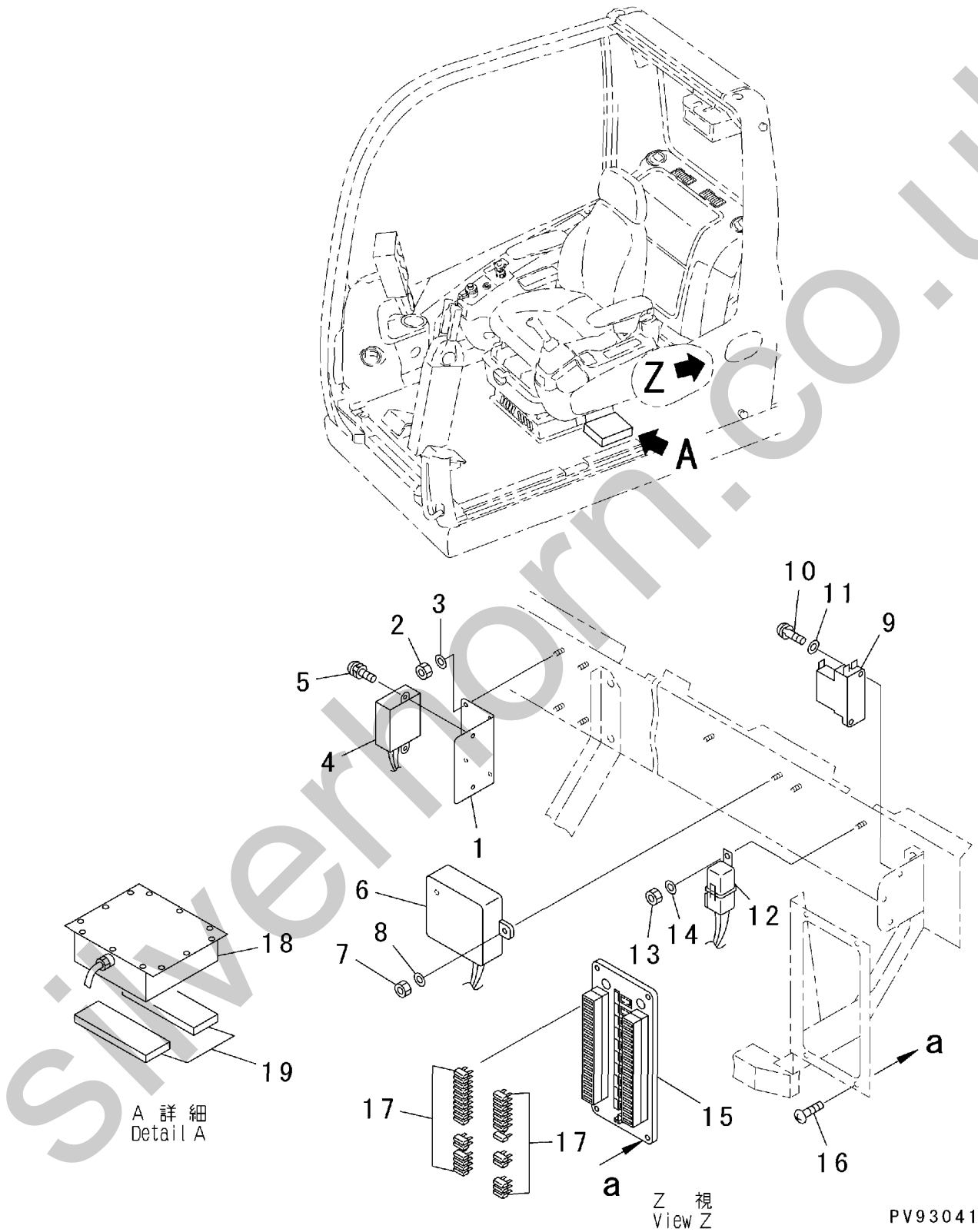
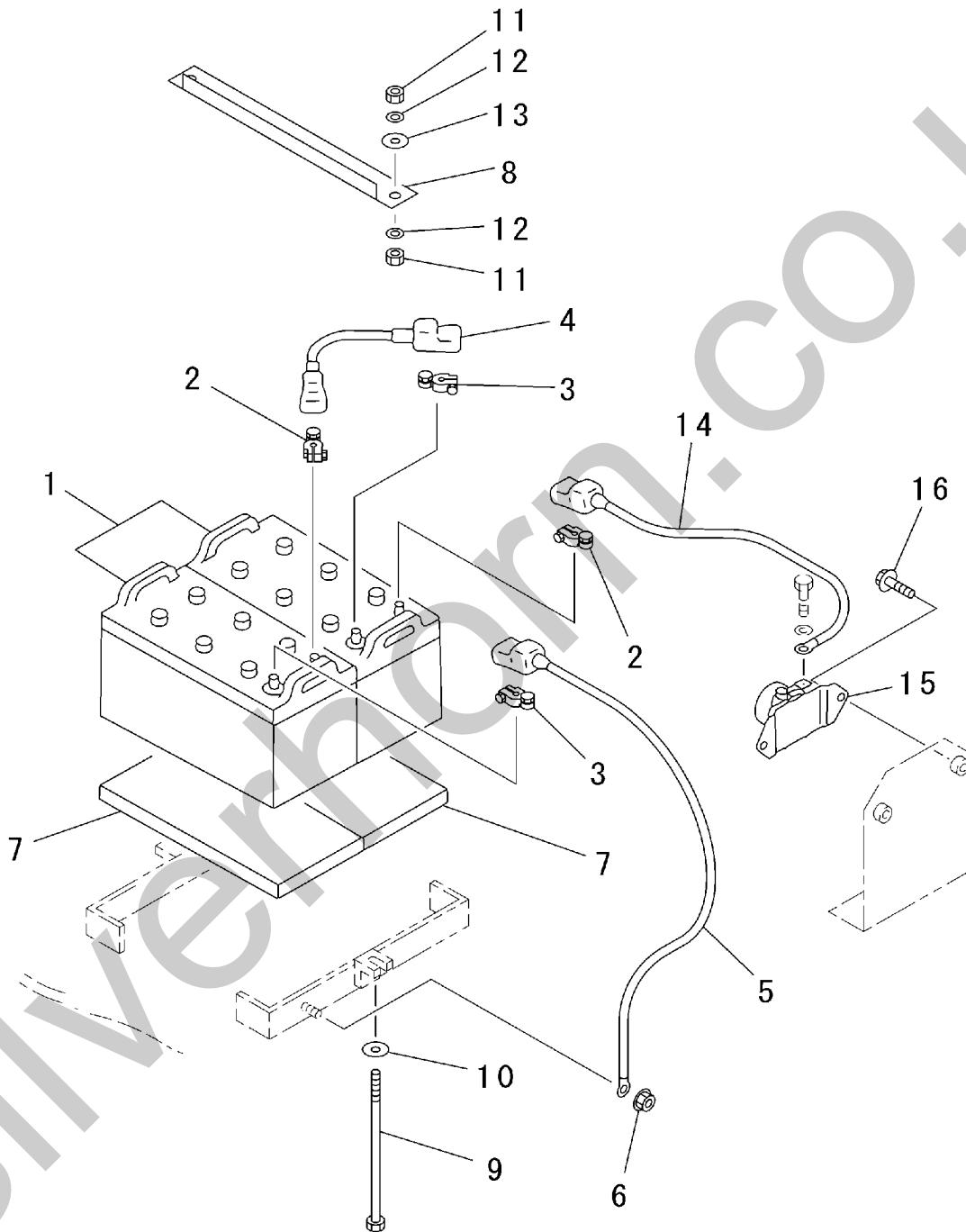
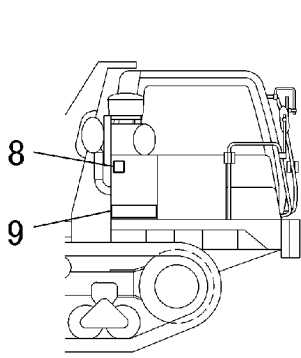

FIG. 715 ELECTRICAL SYSTEM (BATTERY AND BATTERY RELAY)



PV93042

FIG. 801 MARKS AND PLATES (JAPANESE)



T 視
View T

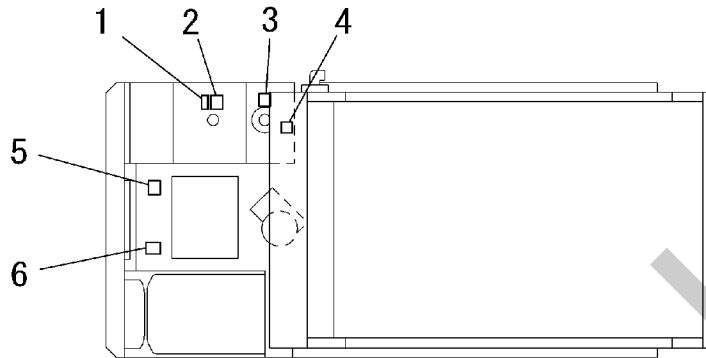

U

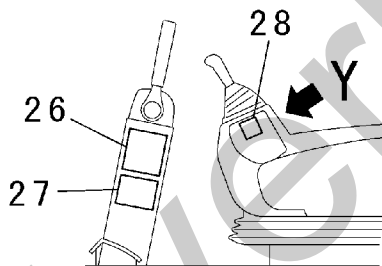
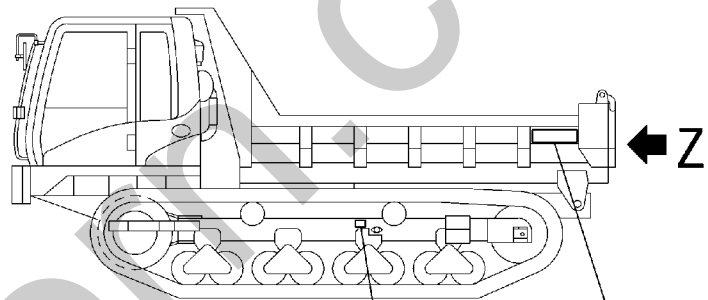
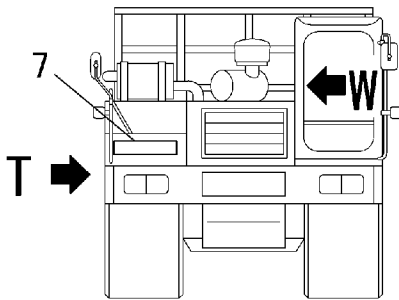

U 視
View U

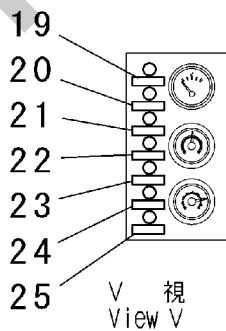

V 視
View V

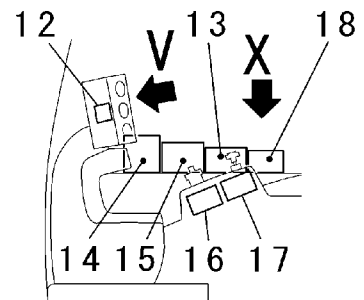

W 視
View W

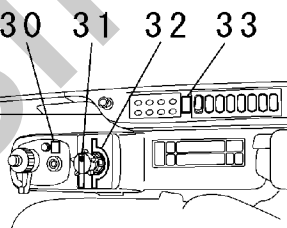

X 視
View X

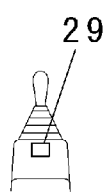

Y 視
View Y

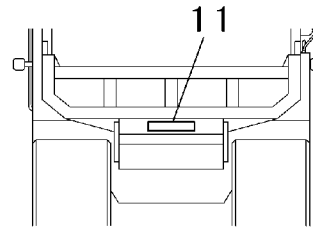

Z 視
View Z

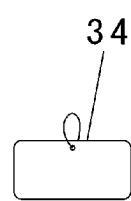

PV93043

FIG. 801

INDEX	PART NO.	DESCRIPTION	Q'TY	SERIAL NO.
1	1-12020-1090	DANGER PLATE (DIESEL FUEL)	1	30110 -
2	1-12020-1190	CAUTION PLATE (FUEL)	1	30110 -
3	1-12020-1030	CAUTION PLATE (HYDRAULIC OIL)	1	30110 -
4	1-12020-1020	WARNING PLATE (MUFFLER)	1	30110 -
5	1-12020-1130	WARNING PLATE (FAN AND PULLEY)	1	30110 -
6	1-12020-1120	WARNING PLATE (RADIATOR)	1	30110 -
7	0-7110-00000	MARK PLATE (MOROOKA)	2	30110 -
8	1-12020-1150	DANGER PLATE (RUBBER CRAWLER)	1	30110 -
9	0-7120-03002	MARK PLATE (MST-3000VD)	2	30110 -
10	1-12020-1140	WARNING PLATE (TRACK ADJUSTMENT VALVE)	2	30110 -
11	0-7131-05000	MARK PLATE (15000kg)	1	30110 -
12	1-46010-2420	OPERATING PLATE (ENGINE STARTING)	1	30110 -
13	1-12020-1081	WARNING PLATE (SLOPE TRAVELING)	1	30110 -
14	1-12020-1060	WARNING PLATE (OPERATING AND MAINTENANCE)	1	30110 -
15	1-12020-1070	WARNING PLATE (STARTING AND TRAVELING)	1	30110 -
16	1-12020-1040	WARNING PLATE (SEAT BELT)	1	30110 -
17	1-12020-1050	CAUTION PLATE (WARM-UP)	1	30110 -
18	1-12020-1180	CAUTION PLATE (PERIODICAL REPLACEMENT PARTS)	1	30110 -
19	1-54010-2410	NAME PLATE (HIGH-SPEED)	1	30110 -
20	1-54010-2420	NAME PLATE (PARKING)	1	30110 -
21	1-54010-2430	NAME PLATE (WARNING)	1	30110 -
22	1-54010-2440	NAME PLATE (ENGINE START)	1	30110 -
23	1-54010-2450	NAME PLATE (HST OIL PRESSURE)	1	30110 -
24	1-54010-2460	NAME PLATE (ENGINE OIL)	1	30110 -
25	1-54010-2470	NAME PLATE (HST OIL TEMP)	1	30110 -
26	1-46010-2120	NAME PLATE (SPECIFICATION)	1	30110 -
27	0-7010-02200	NAME PLATE (SERIAL NO.)	1	30110 -
28	1-12020-1160	OPERATING PLATE (DUMP LEVER LOCK)	1	30110 -
29	1-41010-1430	OPERATING PLATE (DUMP LEVER)	1	30110 -
30	1-46010-2450	NAME PLATE (H-L SPEED SWITCH)	1	30110 -
31	1-46010-2440	NAME PLATE (THROTTLE)	1	30110 -
32	1-46010-2430	OPERATING PLATE (ENGINE SPEED CONTROL DIAL)	1	30110 -
33	1-41010-1440	OPERATING PLATE (PARKING BRAKE)	1	30110 -
34	1-12020-1010	TAG (DO NOT OPERATE)	1	30110 -

FIG. 811 MARKS AND PLATES (ENGLISH)

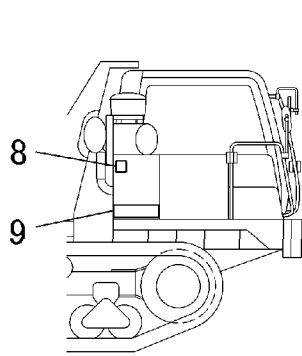

T 視
View T

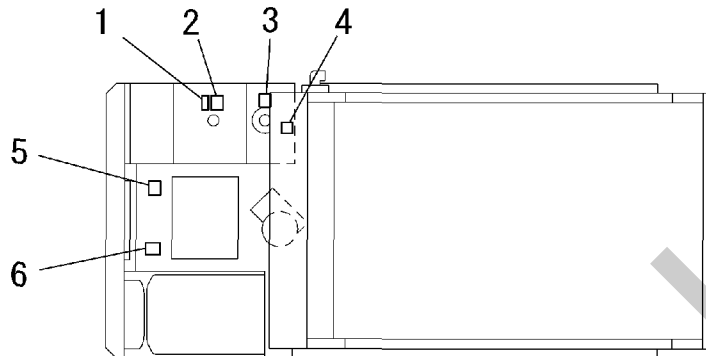

U

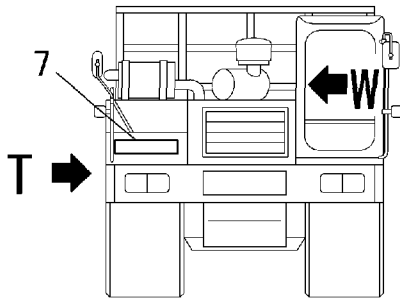

T →

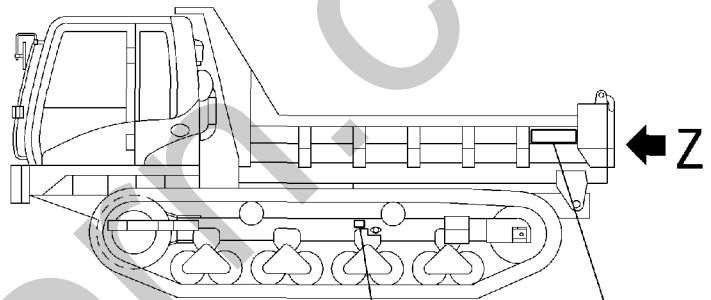

← Z

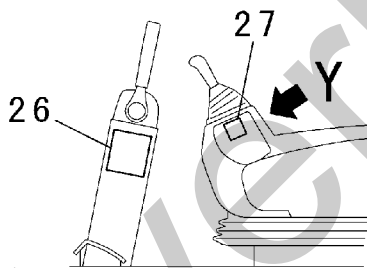

U 視
View U

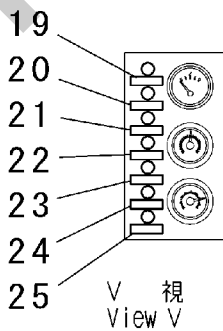

V 視
View V

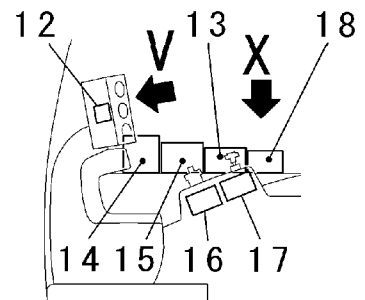

W 視
View W

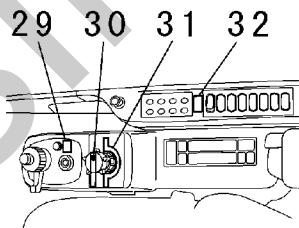

X 視
View X

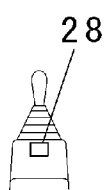

Y 視
View Y

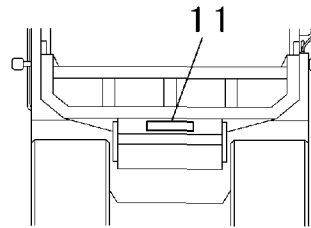

Z 視
View Z

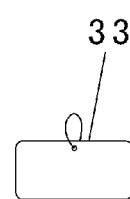

PV93044

FIG. 811

INDEX	PART NO.	DESCRIPTION	Q'TY	SERIAL NO.
1	1-41010-1280	DANGER PLATE (DIESEL FUEL)	1	30110 -
2	1-12020-1310	CAUTION PLATE (FUEL)	1	30110 -
3	1-41010-1250	CAUTION PLATE (HYDRAULIC OIL)	1	30110 -
4	1-41010-1220	WARNING PLATE (MUFFLER)	1	30110 -
5	1-41010-1260	WARNING PLATE (FAN AND PULLEY)	1	30110 -
6	1-41010-1300	WARNING PLATE (RADIATOR)	1	30110 -
7	0-7110-00000	MARK PLATE (MOROOKA)	2	30110 -
8	1-41010-1240	DANGER PLATE (RUBBER CRAWLER)	1	30110 -
9	0-7120-03002	MARK PLATE (MST-3000VD)	2	30110 -
10	1-41010-1270	WARNING PLATE (TRACK ADJUSTMENT VALVE)	2	30110 -
11	0-7131-15000	MARK PLATE (15000kg)	1	30110 -
12	1-46010-2520	OPERATING PLATE (ENGINE STARTING)	1	30110 -
13	1-41010-1290	WARNING PLATE (SLOPE TRAVELING)	1	30110 -
14	1-41010-1330	WARNING PLATE (OPERATING AND MAINTENANCE)	1	30110 -
15	1-41010-1320	WARNING PLATE (STARTING AND TRAVELING)	1	30110 -
16	1-41010-1310	WARNING PLATE (SEAT BELT)	1	30110 -
17	1-41010-1230	CAUTION PLATE (WARM-UP)	1	30110 -
18	1-12020-1210	CAUTION PLATE (PERIODICAL REPLACEMENT PARTS)	1	30110 -
19	1-54010-2510	NAME PLATE (HIGH-SPEED)	1	30110 -
20	1-54010-2520	NAME PLATE (PARKING)	1	30110 -
21	1-54010-2530	NAME PLATE (WARNING)	1	30110 -
22	1-54010-2540	NAME PLATE (ENGINE START)	1	30110 -
23	1-54010-2550	NAME PLATE (HST OIL PRESSURE)	1	30110 -
24	1-54010-2560	NAME PLATE (ENGINE OIL)	1	30110 -
25	1-54010-2570	NAME PLATE (HST OIL TEMP)	1	30110 -
26	0-7010-12200	NAME PLATE (SERIAL NO.)	1	30110 -
27	1-41010-1350	OPERATING PLATE (DUMP LEVER LOCK)	1	30110 -
28	1-41010-1490	OPERATING PLATE (DUMP LEVER)	1	30110 -
29	1-46010-2550	NAME PLATE (H-L SPEED SWITCH)	1	30110 -
30	1-46010-2540	NAME PLATE (THROTTLE)	1	30110 -
31	1-46010-2530	OPERATING PLATE (ENGINE SPEED CONTROL DIAL)	1	30110 -
32	1-41010-1470	OPERATING PLATE (PARKING BRAKE)	1	30110 -
33	1-41010-1210	TAG (DO NOT OPERATE)	1	30110 -

FIG. 901 TOOLS

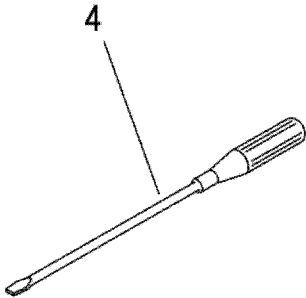
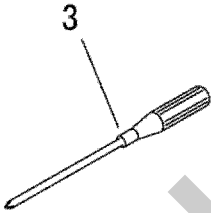
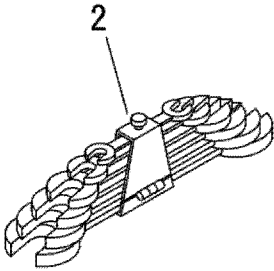
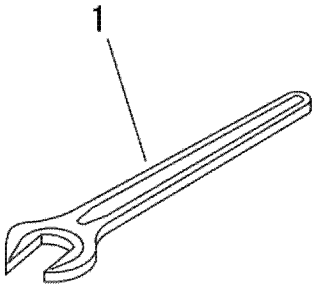

Silverhorn.CO.UK

PV92346

品番順索引表
NUMERICAL INDEX

Silverhorn.CO.UK

PARTS No.	FIG. No.	INDEX
0-1000-00430	711	17
0-1000-00430	711A	17
0-1000-00516	203	21
0-1000-00516	204	04
0-1000-00516	204	08
0-1000-00610	121	13
0-1000-00610	203	29
0-1000-00610	204	12
0-1000-00610	421	26
0-1000-00612	203	33
0-1000-00612	204	16
0-1000-00616	202	20
0-1000-00616	203	25
0-1000-00616	203	36
0-1000-00616	204	19
0-1000-00630	421	20
0-1000-00816	211	14
0-1000-00816	211	22
0-1000-00816	311	12
0-1000-00816	421	31
0-1000-00816	504	02
0-1000-00816	551	05
0-1000-00816	504A	02
0-1000-00825	115	13
0-1000-00830	115	12
0-1000-01016	111	14
0-1000-01016	111	22
0-1000-01016	211	18
0-1000-01016	255	19
0-1000-01016	561	04
0-1000-01016	561	07
0-1000-01020	121	16
0-1000-01020	201	07
0-1000-01020	201	12
0-1000-01020	202	08
0-1000-01020	203	47
0-1000-01020	204	26
0-1000-01020	401	24
0-1000-01025	201	03
0-1000-01025	202	03
0-1000-01025	203	17
0-1000-01025	203	43
0-1000-01025	211	09
0-1000-01025	255	11
0-1000-01025	311	10
0-1000-01025	421	02
0-1000-01025	551	17
0-1000-01030	401	02
0-1000-01030	555	11
0-1000-01030	401A	02

PARTS No.	FIG. No.	INDEX
0-1000-01035	101	28
0-1000-01035	111	10
0-1000-01035	255	07
0-1000-01220	201	20
0-1000-01220	201	26
0-1000-01225	105	30
0-1000-01225	202	17
0-1000-01225	203	12
0-1000-01225	105A	24
0-1000-01230	201	16
0-1000-01230	203	02
0-1000-01235	105	26
0-1000-01235	203	06
0-1000-01245	501	17
0-1000-01245	501A	17
0-1000-08030	101	20
0-1000-31025	202	12
0-1000-31045	115	09
0-1000-31225	301	20
0-1000-31225	311	14
0-1000-31225	601	25
0-1000-31230	202	14
0-1000-31235	101	06
0-1000-31235	105	15
0-1000-31235	105A	15
0-1000-31430	101	25
0-1000-31640	101	03
0-1000-31660	101	15
0-1000-31825	401	20
0-1000-32055	105	17
0-1000-32055	105A	17
0-1000-32060	301	03
0-1000-32060	301	07
0-1001-01630	105	23
0-1001-31200	601	13
0-1020-31025	501	15
0-1020-31025	501A	15
0-1020-31240	105	05
0-1020-31240	501	09
0-1020-31240	105A	05
0-1020-31240	501A	09
0-1050-00816	201	24
0-1050-00820	715	16
0-1050-00820	401A	20
0-1100-00410	121	10
0-1100-00410	711	20
0-1100-00410	711A	20
0-1100-00513	203	23
0-1100-00513	204	06
0-1100-00513	204	10

PARTS No.	FIG. No.	INDEX
0-1100-00615	121	14
0-1100-00615	121	29
0-1100-00615	202	21
0-1100-00615	203	27
0-1100-00615	203	30
0-1100-00615	203	34
0-1100-00615	203	38
0-1100-00615	204	13
0-1100-00615	204	17
0-1100-00615	204	21
0-1100-00615	421	22
0-1100-00615	421	27
0-1100-00615	711	30
0-1100-00615	711A	30
0-1100-00820	101	23
0-1100-00820	115	16
0-1100-00820	203	41
0-1100-00820	204	24
0-1100-00820	211	15
0-1100-00820	211	23
0-1100-00820	311	13
0-1100-00820	421	32
0-1100-00820	504	03
0-1100-00820	551	06
0-1100-00820	504A	03
0-1100-01020	111	11
0-1100-01020	111	16
0-1100-01020	111	24
0-1100-01025	101	31
0-1100-01025	111	13
0-1100-01025	111	15
0-1100-01025	111	23
0-1100-01025	121	17
0-1100-01025	201	04
0-1100-01025	201	08
0-1100-01025	201	13
0-1100-01025	202	04
0-1100-01025	202	09
0-1100-01025	203	18
0-1100-01025	203	44
0-1100-01025	203	48
0-1100-01025	204	27
0-1100-01025	211	10
0-1100-01025	211	19
0-1100-01025	255	09
0-1100-01025	255	13
0-1100-01025	255	20
0-1100-01025	256	11
0-1100-01025	311	11
0-1100-01025	401	03

PARTS No.	FIG. No.	INDEX
0-1100-01025	401	17
0-1100-01025	401	25
0-1100-01025	421	03
0-1100-01025	502	11
0-1100-01025	505	29
0-1100-01025	551	18
0-1100-01025	555	12
0-1100-01025	561	05
0-1100-01025	561	10
0-1100-01025	711	04
0-1100-01025	401A	03
0-1100-01025	401A	17
0-1100-01025	505A	27
0-1100-01025	711A	04
0-1100-01230	105	06
0-1100-01230	105	13
0-1100-01230	105	16
0-1100-01230	105	29
0-1100-01230	105	31
0-1100-01230	201	17
0-1100-01230	201	21
0-1100-01230	201	27
0-1100-01230	202	18
0-1100-01230	203	03
0-1100-01230	203	08
0-1100-01230	203	13
0-1100-01230	301	21
0-1100-01230	311	15
0-1100-01230	501	18
0-1100-01230	601	15
0-1100-01230	601	26
0-1100-01230	105A	06
0-1100-01230	105A	13
0-1100-01230	105A	16
0-1100-01230	105A	22
0-1100-01230	105A	25
0-1100-01230	501A	18
0-1100-01640	105	24
0-1100-02051	105	18
0-1100-02051	301	04
0-1100-02051	105A	18
0-1100-03690	301	23
0-1100-03690	321	14
0-1100-31025	202	13
0-1100-31230	101	08
0-1100-31230	202	15
0-1100-31435	101	26
0-1100-31640	101	04
0-1100-31640	101	11
0-1100-31640	101	18

PARTS No.	FIG. No.	INDEX
0-1120-00616	101	34
0-1120-00616	121	15
0-1120-00616	202	22
0-1120-00616	401	08
0-1120-00616	421	23
0-1120-00616	421	28
0-1120-00616	401A	08
0-1120-00816	101	21
0-1120-00816	115	14
0-1120-00816	203	42
0-1120-00816	204	25
0-1120-00816	211	16
0-1120-00816	211	24
0-1120-01016	211	20
0-1120-01020	101	29
0-1120-01020	121	18
0-1120-01020	201	05
0-1120-01020	201	09
0-1120-01020	201	14
0-1120-01020	202	05
0-1120-01020	202	10
0-1120-01020	203	45
0-1120-01020	203	49
0-1120-01020	204	28
0-1120-01020	256	12
0-1120-01020	401	04
0-1120-01020	502	12
0-1120-01020	505	30
0-1120-01020	551	19
0-1120-01020	555	13
0-1120-01020	561	06
0-1120-01020	561	08
0-1120-01020	711	05
0-1120-01020	715	10
0-1120-01020	715	12
0-1120-01020	401A	04
0-1120-01020	505A	28
0-1120-01020	711A	05
0-1120-01223	105	27
0-1120-01223	105	32
0-1120-01223	201	18
0-1120-01223	201	22
0-1120-01223	201	28
0-1120-01223	203	04
0-1120-01223	203	09
0-1120-01223	203	14
0-1120-01223	501	19
0-1120-01223	105A	23
0-1120-01223	105A	26
0-1120-01223	501A	19

PARTS No.	FIG. No.	INDEX
0-1120-02032	202	26
0-1120-31832	401	21
0-1130-00408	121	11
0-1130-00408	711	18
0-1130-00408	711A	18
0-1140-31232	101	09
0-1140-31445	101	27
0-1140-31645	101	12
0-1140-31645	101	16
0-1160-01032	255	10
0-1160-01032	255	14
0-1160-01032	715	13
0-1200-00403	711	19
0-1200-00403	711A	19
0-1200-00504	203	22
0-1200-00504	204	05
0-1200-00504	204	09
0-1200-00605	101	33
0-1200-00605	121	28
0-1200-00605	203	26
0-1200-00605	203	37
0-1200-00605	204	20
0-1200-00605	421	16
0-1200-00605	421	21
0-1200-00605	711	29
0-1200-00605	711A	29
0-1200-00806	101	22
0-1200-00806	115	15
0-1200-00806	203	40
0-1200-00806	204	23
0-1200-00806	711	15
0-1200-00806	711A	15
0-1200-01008	101	30
0-1200-01008	111	12
0-1200-01008	256	10
0-1200-01008	401	16
0-1200-01008	502	10
0-1200-01008	505	28
0-1200-01008	551	20
0-1200-01008	561	09
0-1200-01008	711	03
0-1200-01008	401A	16
0-1200-01008	505A	26
0-1200-01008	711A	03
0-1200-01210	105	28
0-1200-01210	203	07
0-1200-01210	105A	21
0-1200-31008	115	10
0-1200-31210	101	07
0-1200-31210	601	14

PARTS No.	FIG. No.	INDEX
0-1200-31613	101	10
0-1200-31613	101	17
0-1210-33629	301	22
0-1210-33629	321	13
0-1220-00805	421	18
0-1220-01006	715	11
0-1260-00606	711	23
0-1260-00606	711A	23
0-1260-00808	711	14
0-1260-00808	711A	14
0-1260-01010	715	06
0-1300-00410	121	09
0-1300-00520	401	10
0-1300-00520	401A	10
0-1300-00620	711	22
0-1300-00620	711A	22
0-1301-00600	401	07
0-1301-00600	401A	07
0-1311-01020	202	29
0-1350-00630	311	07
0-1500-00730	105	12
0-1500-00730	105A	12
0-1500-01008	255	08
0-1500-01008	255	12
0-1520-30845	503	07
0-1520-30845	503	10
0-1520-30845	503A	07
0-1520-30845	503A	10
0-2000-03135	311	09
0-2000-03135	501	14
0-2000-03135	501A	14
0-2000-03150	321	09
0-2000-03150	501	08
0-2000-03150	555	06
0-2000-03150	501A	08
0-2000-03170	301	13
0-2010-02411	504	14
0-2010-02411	504	15
0-2010-02411	504A	13
0-2010-02411	504A	14
0-2010-02414	555	04
0-2010-02414	555	09
0-2010-02418	121	07
0-2010-02418	555	03
0-2030-03538	503	05
0-2030-03538	503	08
0-2030-03538	503A	05
0-2030-03538	503A	08
0-2031-03511	555	10
0-2040-02012	504	17

PARTS No.	FIG. No.	INDEX
0-2040-02012	504A	16
0-2040-02217	121	24
0-2040-02217	121	25
0-2040-03024	502	17
0-2040-03024	505	14
0-2040-03024	505	22
0-2040-03024	505A	11
0-2040-03024	505A	19
0-2040-03027	501	12
0-2040-03027	501	22
0-2040-03027	501A	12
0-2040-03027	501A	22
0-2040-03030	502	02
0-2040-03030	502A	02
0-2040-03038	505	02
0-2040-03038	505	06
0-2040-03038	506	02
0-2040-03038	506	05
0-2040-03038	502A	12
0-2040-03038	505A	02
0-2040-03038	506A	02
0-2040-03038	506A	05
0-2051-01826	105	04
0-2051-01826	105A	04
0-2101-01490	501	01
0-2101-01490	501A	01
0-2150-01055	121	04
0-2220-00640	505	01
0-2220-00655	502	13
0-2220-00655	506	09
0-2220-00690	502	14
0-2220-01037	505A	01
0-2220-01070	506A	01
0-2221-00607	502A	09
0-2221-00610	506	07
0-2221-00630	502A	01
0-2221-00643	502	01
0-2221-01035	506A	07
0-2230-00255	504	05
0-2230-00255	504	08
0-2230-00255	504A	05
0-2230-00255	504A	08
0-2230-00280	504	06
0-2230-00290	504A	06
0-2230-00675	505	12
0-2230-00680	505A	09
0-2230-01090	505	09
0-2231-00210	504	09
0-2231-00220	504A	09
0-2231-00230	504	07

PARTS No.	FIG. No.	INDEX
0-2231-00230	504A	07
0-2231-00250	504A	04
0-2231-00258	504	10
0-2231-00258	504A	10
0-2231-00280	504	04
0-2231-00352	121	21
0-2231-00625	505	13
0-2231-00625	505A	10
0-2231-01003	505A	06
0-2231-01093	505	18
0-2232-00265	504	11
0-2232-00265	504A	11
0-2232-00395	121	19
0-2232-01024	505	19
0-2232-01420	505A	16
0-2232-01430	505A	15
0-2250-00465	501	21
0-2250-00465	501A	21
0-2250-00470	501	20
0-2250-00470	501A	20
0-2250-00485	501	24
0-2250-00485	501A	24
0-2250-00653	501	10
0-2250-00653	501A	10
0-2420-00675	506	01
0-2421-00605	502A	08
0-2431-00215	504	12
0-2610-01267	503	06
0-2610-01267	503	09
0-2610-01267	503A	06
0-2610-01267	503A	09
0-2700-00012	121	05
0-2700-00060	501	03
0-2700-00060	501A	03
0-2700-10112	111	21
0-2700-10165	111	19
0-2720-01206	711	28
0-2720-01206	711A	28
0-2720-01810	256	09
0-2720-02506	121	27
0-2720-02506	711	28
0-2720-02506	711A	28
0-2750-00000	711	31
0-2750-00000	711A	31
0-2800-00202	121	30
0-2800-00202	256	14
0-2800-00202	257	13
0-2800-00202	503	12
0-2800-00202	711	33
0-2800-00202	503A	12

PARTS No.	FIG. No.	INDEX
0-2800-00202	711A	33
0-2800-00383	121	30
0-2800-00383	256	14
0-2800-00383	257	13
0-2800-00383	503	12
0-2800-00383	711	33
0-2800-00383	503A	12
0-2800-00383	711A	33
0-2830-01520	711	32
0-2830-01520	711A	32
0-2830-02420	711	32
0-2830-02420	711A	32
0-2830-02920	711	32
0-2830-02920	711A	32
0-2840-02013	503	11
0-2840-02013	503A	11
0-2840-02020	503	11
0-2840-02020	503A	11
0-2850-01800	256	13
0-2850-01800	257	12
0-2850-02400	256	13
0-2850-02400	257	12
0-2850-02900	256	13
0-2850-02900	257	12
0-3220-00532	202	27
0-3230-00640	601	09
0-3300-02012	421	05
0-3300-02565	301	15
0-3310-02572	311	04
0-3400-00000	301	16
0-3400-00000	321	16
0-3400-00100	601	08
0-3400-00100	601	12
0-3400-00100	601	23
0-4000-00300	551	16
0-4000-01000	551	15
0-4100-00402	504	20
0-4100-00402	504A	18
0-4100-01006	502	04
0-4100-01006	506	13
0-4100-01006	502A	04
0-4100-01006	506A	12
0-4100-01410	505	25
0-4100-01414	505A	23
0-4121-01203	121	24
0-4121-02606	506	05
0-4121-02606	502A	12
0-4121-02610	505	06
0-4121-02610	506A	05
0-4124-01710	505	22

PARTS No.	FIG. No.	INDEX
0-4124-01714	505A	19
0-4130-01010	505A	05
0-4200-00606	506	10
0-4200-00610	506A	09
0-4200-01000	505	24
0-4200-01400	505A	22
0-4210-00606	501	11
0-4210-00606	502	15
0-4210-00606	501A	11
0-4210-01006	505	03
0-4210-01006	505	16
0-4210-01006	505A	13
0-4210-01010	505	10
0-4210-01010	505	20
0-4210-01010	505A	03
0-4210-01014	505A	17
0-4210-01414	505A	20
0-4211-00202	504	14
0-4211-00202	504A	13
0-4212-00606	506	06
0-4212-01010	505	05
0-4212-01010	505	07
0-4212-01010	506A	06
0-4213-01706	502	17
0-4220-01414	501	02
0-4220-01414	501A	02
0-4300-00202	504	13
0-4300-00202	504	18
0-4300-00202	504A	12
0-4300-00202	504A	17
0-4300-00203	121	22
0-4300-00303	121	23
0-4300-00404	501	25
0-4300-00404	501A	25
0-4300-00606	502	03
0-4300-00606	502	16
0-4300-00606	506	03
0-4300-00606	506	08
0-4300-00606	502A	03
0-4300-00606	502A	11
0-4300-01010	505	21
0-4300-01010	505A	07
0-4300-01010	506A	03
0-4300-01010	506A	08
0-4300-014014	505A	18
0-4301-00606	502	06
0-4301-00606	506	12
0-4301-00606	502A	06
0-4310-01006	505	15
0-4310-01006	505A	12

PARTS No.	FIG. No.	INDEX
0-4310-01010	505	11
0-4310-01010	505A	08
0-4311-00606	506A	11
0-4320-00202	504	15
0-4320-00202	504A	14
0-4321-00902	504	17
0-4321-00902	504A	16
0-4321-01410	505A	02
0-4321-01706	505	14
0-4321-01706	505A	11
0-4321-02606	505	02
0-4321-02606	506	02
0-4321-02610	506A	02
0-4326-01203	121	25
0-4326-01904	501	22
0-4326-01904	501A	22
0-4326-01906	501	12
0-4326-01906	501A	12
0-4326-02106	502	02
0-4326-02106	502A	02
0-4360-01010	505	08
0-4360-01010	505	23
0-4360-01414	501	04
0-4360-01414	501A	04
0-4360-01414	505A	21
0-4380-01414	501	06
0-4380-01414	501A	06
0-4400-00606	506	04
0-4400-01010	505	04
0-4400-01010	505A	04
0-4400-01010	506A	04
0-4410-00202	504	16
0-4410-00202	504A	15
0-4411-00202	504	19
0-4412-00404	501	23
0-4412-00404	501A	23
0-4420-00606	502A	10
0-4450-01010	505	17
0-4450-01010	505A	14
0-4470-00602	502	07
0-4470-00602	502A	07
0-5000-01300	715	01
0-5010-00000	715	02
0-5011-00000	715	03
0-5120-02400	711	12
0-5120-02400	711A	12
0-5160-02400	701	08
0-5160-02400	701	09
0-5160-02400	701	11
0-5160-02400	701	12

PARTS No.	FIG. No.	INDEX
0-5160-02400	701	13
0-5161-02400	701	07
0-5164-02400	701	10
0-5600-02401	711	13
0-5600-02401	711A	13
0-6000-06207	311	03
0-6002-33011	321	05
0-6003-00214	301	11
0-7010-02200	801	27
0-7010-12200	811	26
0-7110-00000	801	07
0-7110-00000	811	07
0-7120-03002	801	09
0-7120-03002	811	09
0-7131-05000	801	11
0-7131-15000	811	11
0-9100-00000	901	02
0-9100-00709	901	02
0-9100-00810	901	02
0-9100-01113	901	02
0-9100-01214	901	02
0-9100-01719	901	02
0-9100-02224	901	02
0-9105-05500	901	01
0-9200-00200	901	04
0-9210-00150	901	03
1-11330-0020	311	05
1-11330-1230	301	26
1-11340-1140	311	08
1-11420-1170	421	17
1-11510-1210	202	19
1-11650-1160	555	02
1-11650-1170	555	08
1-11660-0020	551	12
1-11660-1120	551	03
1-11660-1130	551	04
1-11660-1140	551	07
1-11660-1150	551	08
1-11660-1160	551	11
1-11660-1170	551	10
1-11660-1180	551	12
1-11660-1190	551	13
1-11660-1210	551	14
1-11660-1220	551	09
1-11710-1150	601	06
1-12020-1010	801	34
1-12020-1020	801	04
1-12020-1030	801	03
1-12020-1040	801	16
1-12020-1050	801	17

PARTS No.	FIG. No.	INDEX
1-12020-1060	801	14
1-12020-1070	801	15
1-12020-1081	801	13
1-12020-1090	801	01
1-12020-1120	801	06
1-12020-1130	801	05
1-12020-1140	801	10
1-12020-1150	801	08
1-12020-1160	801	28
1-12020-1180	801	18
1-12020-1190	801	02
1-12020-1210	811	18
1-12020-1310	811	02
1-12210-1420	715	05
1-12210-1430	711	02
1-12210-1430	711A	02
1-12210-1440	715	04
1-12210-1600	711	26
1-12210-1600	711A	26
1-13670-1410	501	13
1-13670-1410	501A	13
1-14340-1130	311	06
1-14670-1110	505	26
1-14670-1110	505A	24
1-17210-1310	715	07
1-17330-1210	301	24
1-17330-1221	301	25
1-17710-1410	601	17
1-17710-1420	601	19
1-17710-1430	601	20
1-17710-1460	601	18
1-17710-1480	601	18
1-17710-1490	601	17
1-18110-1110	105A	20
1-18320-1111	301	09
1-18320-1121	301	10
1-18330-0012	301	08
1-18330-0020	321	07
1-18330-1151	301	14
1-18330-1170	301	17
1-18340-1120	311	02
1-18350-1110	321	03
1-18350-1141	321	12
1-18350-1213	321	01
1-18350-1230	321	02
1-18520-1290	204	32
1-18710-1233	601	02
1-18710-1243	601	03
1-18710-1312	601	11
1-19330-0020	301	12

PARTS No.	FIG. No.	INDEX
1-19350-1180	321	15
1-19620-0011	501	16
1-19620-0011	501A	16
1-19650-0010	502	05
1-19650-0010	555	01
1-19650-0010	502A	05
1-19650-1120	555	05
1-19650-1140	555	07
1-19650-2110	555	01
1-19660-1231	551	02
1-19670-1310	501	05
1-19670-1310	501A	05
1-21210-1210	711	06
1-21210-1210	711A	06
1-21210-1220	711	09
1-21210-1220	711A	09
1-21210-1230	711	07
1-21210-1230	711	10
1-21210-1230	711A	07
1-21210-1230	711A	10
1-21210-1240	711	08
1-21210-1240	711	11
1-21210-1240	711A	08
1-21210-1240	711A	11
1-21670-1210	506	11
1-21670-1210	506A	10
1-23340-1111	311	01
1-23710-1160	601	07
1-24340-0011	311	01
1-27110-1121	105	20
1-27110-1180	105	22
1-28320-1130	301	06
1-28320-1140	301	08
1-28330-1160	301	19
1-29210-1150	703	01
1-29210-1170	701	04
1-29210-1310	713	18
1-29210-1420	715	14
1-29210-1550	711	25
1-29210-1550	711A	25
1-29520-1520	204	07
1-29520-1521	203	24
1-31150-1150	121	06
1-31620-1590	421	25
1-31620-1610	421	19
1-32210-1180	121	08
1-32210-1180	711	27
1-32210-1180	711A	27
1-32210-1560	711	16
1-32210-1560	711A	16

PARTS No.	FIG. No.	INDEX
1-32510-1310	202	28
1-32710-1250	601	04
1-32710-1621	202	23
1-32710-1630	202	25
1-32710-1650	202	24
1-32910-1330	257	06
1-32910-1410	257	08
1-32910-1420	257	07
1-33130-1180	115	11
1-39110-1161	105	21
1-39110-1210	101	05
1-41010-1210	811	33
1-41010-1220	811	04
1-41010-1230	811	17
1-41010-1240	811	08
1-41010-1250	811	03
1-41010-1260	811	05
1-41010-1270	811	10
1-41010-1280	811	01
1-41010-1290	811	13
1-41010-1300	811	06
1-41010-1310	811	16
1-41010-1320	811	15
1-41010-1330	811	14
1-41010-1350	811	27
1-41010-1430	801	29
1-41010-1440	801	33
1-41010-1470	811	32
1-41010-1490	811	28
1-41210-1510	715	15
1-41310-1110	301	01
1-41320-1120	301	05
1-41330-1240	301	18
1-41420-1140	401	01
1-41420-1140	401A	01
1-41420-1240	401	05
1-41420-1240	401A	05
1-41420-1250	401	06
1-41420-1250	401A	06
1-41420-1260	401	13
1-41420-1260	401A	13
1-41420-1280	401	14
1-41520-1310	204	01
1-41520-1330	204	02
1-41520-1340	204	14
1-41520-1350	203	35
1-41520-1350	204	18
1-41520-1360	203	32
1-41520-1360	204	15
1-41520-1370	203	39

PARTS No.	FIG. No.	INDEX
1-41520-1370	204	22
1-41520-1380	203	28
1-41520-1380	204	11
1-41520-1410	204	01
1-41520-1510	203	05
1-41520-1520	201	23
1-41520-1570	201	10
1-41520-1580	201	11
1-41520-1670	203	31
1-41520-1770	401	23
1-41520-1850	204	30
1-41520-1860	203	20
1-41520-1860	204	03
1-41520-2040	202	11
1-41620-1010	421	01
1-41620-1020	421	04
1-41620-1030	421	24
1-41620-1040	421	15
1-41620-1410	501	07
1-41620-1410	501A	07
1-41710-1320	601	22
1-41710-1340	601	24
1-41710-1360	601	10
1-43630-0012	301	02
1-46010-2120	801	26
1-46010-2420	801	12
1-46010-2430	801	32
1-46010-2440	801	31
1-46010-2450	801	30
1-46010-2520	811	12
1-46010-2530	811	31
1-46010-2540	811	30
1-46010-2550	811	29
1-46110-2210	101	13
1-46110-2220	101	14
1-46110-2320	101	32
1-46130-3110	115	01
1-46130-3120	115	02
1-46130-3130	115	03
1-46130-3140	115	08
1-46130-3150	115	04
1-46130-3160	115	07
1-46130-3170	115	05
1-46130-3180	115	06
1-46150-2310	121	26
1-46210-1340	715	08
1-46210-1350	715	09
1-46210-1420	711	24
1-46210-1420	711A	24
1-46210-1510	711	21

PARTS No.	FIG. No.	INDEX
1-46210-1510	711A	21
1-46210-2210	703	02
1-46210-2220	703	02
1-46210-2410	703	04
1-46340-1120	321	04
1-46340-1130	321	08
1-46340-1140	321	06
1-46350-0010	321	03
1-46350-1010	321	10
1-46350-1020	321	11
1-46520-2160	203	46
1-46520-2210	201	25
1-46520-2510	204	29
1-46520-2520	204	31
1-46520-2830	201	19
1-46620-0010	504	01
1-46620-0010	504A	01
1-46620-0030	502	08
1-46670-2310	502	09
1-46910-2350	257	11
1-46910-2360	257	09
1-46910-2370	257	10
1-48150-1130	121	12
1-48420-1141	401	22
1-48420-1210	401	09
1-48420-1210	401A	09
1-48520-1420	202	16
1-51150-1130	121	02
1-51150-1140	121	03
1-51150-1180	121	03
1-54010-2410	801	19
1-54010-2420	801	20
1-54010-2430	801	21
1-54010-2440	801	22
1-54010-2450	801	23
1-54010-2460	801	24
1-54010-2470	801	25
1-54010-2510	811	19
1-54010-2520	811	20
1-54010-2530	811	21
1-54010-2540	811	22
1-54010-2550	811	23
1-54010-2560	811	24
1-54010-2570	811	25
1-54100-0100	101	01
1-54110-1110	101	02
1-54110-1140	105	19
1-54110-1310	101	24
1-54110-1330	101	19
1-54110-2110	105A	19

PARTS No.	FIG. No.	INDEX
1-54120-0010	111	01
1-54120-1110	111	01
1-54120-1120	111	02
1-54120-1130	111	03
1-54120-1140	111	04
1-54120-1200	111	05
1-54120-1210	111	05
1-54120-1220	111	06
1-54120-1230	111	07
1-54120-1240	111	08
1-54120-1310	111	17
1-54120-1320	111	18
1-54120-1330	111	20
1-54120-1510	111	09
1-54130-1310	115	17
1-54140-0110	561	01
1-54140-1210	561	02
1-54140-1220	561	03
1-54150-0010	121	01
1-54150-1110	121	01
1-54150-1220	121	20
1-54160-1110	105	07
1-54160-1110	105A	07
1-54160-1120	105	08
1-54160-1120	105A	08
1-54160-1130	105	09
1-54160-1130	105A	09
1-54160-1140	105	10
1-54160-1140	105A	10
1-54160-1150	105	14
1-54160-1150	105A	14
1-54160-1160	105	11
1-54160-1160	105A	11
1-54210-2230	703	03
1-54210-2510	711	01
1-54210-2511	711A	01
1-54210-2311	701	01
1-54210-2320	701	02
1-54210-2330	701	05
1-54210-2340	701	06
1-54210-2910	713	19
1-54310-1110	301	01
1-54320-1120	301	05
1-54330-1240	301	18
1-54350-0010	321	03
1-54350-1110	321	03
1-54410-1510	421	29
1-54410-1590	421	30
1-54420-1180	401	11
1-54420-1180	401A	11

PARTS No.	FIG. No.	INDEX
1-54420-1190	401	12
1-54420-1190	401A	12
1-54420-1270	401	18
1-54420-1280	401	19
1-54420-1290	401	15
1-54420-2270	401A	18
1-54420-2280	401A	14
1-54420-2280	401A	19
1-54420-2290	401A	15
1-54510-1210	105	25
1-54510-2110	201	01
1-54510-2111	201	01
1-54520-1180	201	06
1-54520-1410	203	01
1-54520-1430	201	02
1-54520-1440	203	16
1-54520-1450	203	15
1-54520-1460	203	19
1-54520-1470	203	15
1-54520-1480	203	11
1-54520-1490	203	10
1-54520-1540	201	15
1-54520-1680	202	01
1-54520-1710	202	06
1-54520-1720	202	06
1-54520-1730	202	07
1-54520-1740	202	07
1-54520-1820	202	02
1-54530-2210	211	13
1-54530-2220	211	17
1-54530-2230	211	21
1-54530-2910	211	25
1-54530-2920	211	26
1-54530-2930	211	27
1-54530-2940	211	28
1-54610-0010	105	01
1-54610-0020	105	03
1-54610-0020	105A	03
1-54610-0050	105A	01
1-54610-1310	105	02
1-54610-1310	105A	02
1-54620-1050	421	14
1-54640-0010	601	21
1-54660-1100	551	01
1-54660-1110	551	01
1-54670-1110	503	01
1-54670-1120	503	02
1-54670-1130	503	03
1-54670-1140	503	04
1-54670-1210	505	27

PARTS No.	FIG. No.	INDEX	PARTS No.	FIG. No.	INDEX
1-54670-1210	505A	25	CAT111-4799	244	15
1-54670-2110	503A	01	CAT111-4836	251	09
1-54670-2120	503A	02	CAT113-8490	713	17
1-54670-2130	503A	03	CAT113-8491	713	17
1-54670-2140	503A	04	CAT113-8493	713	17
1-54710-1210	601	01	CAT117-6306	228	01
1-54710-1220	601	05	CAT119-5026	238	07
1-54710-1400	601	16	CAT120-9027	244	19
1-54710-1440	601	16	CAT121-1241	701	14
1-54710-1500	601	16	CAT121-7098	255	16
1-54910-2310	257	01	CAT121-7136	252	34
1-54910-2320	257	02	CAT121-7138	252	35
1-54920-1410	255	02	CAT122-9605	257	04
1-54920-1420	255	05	CAT122-9617	241	14
1-54920-1430	255	06	CAT124-3953	235	04
1-54920-1510	254	02	CAT124-4009	421	10
1-54920-2210	256	01	CAT124-4010	421	06
1-54920-2220	256	02	CAT127-0580	223	26
1-54920-2230	256	03	CAT128-2135	222	41
CAT.213-0772	713	09	CAT128-2135	242	01

CAT085-6444	227	02	CAT128-2135	243	01
CAT085-6445	227	03	CAT128-2136	222	42
CAT085-6446	227	04	CAT133-8016	223	27
CAT085-6447	227	05	CAT135-8965	211	02
CAT085-6448	227	06	CAT135-8966	211	03
CAT085-6449	227	07	CAT139-7100	221	06
CAT085-6452	223	23	CAT139-7100	225	01
CAT087-4683	244	18	CAT139-7100	226	01
CAT094-2080	713	04	CAT139-7101	221	07
CAT095-0728	234	07	CAT139-7101	228	01
CAT095-0736	238	03	CAT139-7119	231	01
CAT095-0742	226	08	CAT139-7126	223	54
CAT095-0742	253	07	CAT139-7127	223	55
CAT095-0755	223	34	CAT141-2759	713	17
CAT095-0827	226	20	CAT144-0195	237	08
CAT095-0827	228	04	CAT147-4921	246	07
CAT095-0827	229	13	CAT149-5050	713	12
CAT095-0827	253	09	CAT151-6703	226	10
CAT096-2617	421	08	CAT151-6703	228	02
CAT096-2622	226	23	CAT151-6703	229	15
CAT096-3884	226	15	CAT151-6704	226	09
CAT096-5969	251	07	CAT151-6704	228	03
CAT096-6166	234	13	CAT151-6704	229	05
CAT096-6166	701	14	CAT151-6777	221	12
CAT099-0139	227	01	CAT151-6777	225	02
CAT099-0823	223	24	CAT151-6785	228	05
CAT099-0823	228	26	CAT151-6790	232	01
CAT099-2374	251	08	CAT151-6792	226	02
CAT099-3506	233	04	CAT151-6792	227	01
CAT099-3629	232	06	CAT151-6793	227	01

PARTS No.	FIG. No.	INDEX	PARTS No.	FIG. No.	INDEX
CAT151-6813	228	06	CAT161-3684	228	22
CAT151-6813	229	06	CAT161-3685	223	02
CAT151-6815	228	07	CAT161-3695	227	13
CAT151-6815	229	07	CAT161-3697	223	03
CAT151-6831	228	10	CAT161-3698	228	23
CAT151-6831	229	12	CAT161-3698	229	08
CAT151-6832	228	11	CAT161-3698	230	04
CAT151-6832	229	11	CAT161-3705	227	09
CAT151-6841	227	11	CAT161-3717	211	04
CAT151-6844	228	12	CAT163-6704	713	06
CAT151-9461	226	03	CAT163-6795	234	06
CAT151-9497	226	05	CAT163-6795	237	03
CAT151-9557	228	13	CAT164-0514	226	26
CAT151-9576	228	28	CAT164-0515	226	18
CAT151-9576	229	02	CAT164-0516	227	12
CAT155-7042	234	04	CAT164-0517	227	17
CAT156-6469	232	02	CAT164-0518	227	14
CAT156-6471	226	11	CAT164-0519	226	26
CAT156-6472	228	14	CAT164-0523	223	04
CAT156-6472	229	10	CAT164-0527	223	05

CAT156-6472	230	02	CAT164-0528	223	50
CAT156-6473	231	02	CAT164-0528	224	01
CAT156-6474	227	10	CAT164-0646	222	02
CAT156-6475	227	08	CAT164-0648	228	24
CAT156-6554	228	15	CAT164-0655	222	03
CAT156-6555	228	16	CAT164-0664	224	02
CAT156-6562	228	17	CAT164-0666	232	03
CAT156-6579	228	19	CAT164-8474	222	04
CAT156-6598	226	12	CAT167-3542	703	05
CAT156-6599	223	01	CAT167-3543	703	05
CAT156-6600	226	26	CAT167-7018	223	07
CAT156-6601	228	20	CAT167-7039	226	14
CAT156-6617	223	28	CAT167-7042	223	08
CAT156-6627	228	21	CAT170-9722	228	25
CAT156-6631	231	03	CAT170-9722	229	09
CAT156-6642	224	01	CAT170-9722	230	01
CAT156-6643	226	19	CAT170-9724	222	05
CAT156-6644	226	21	CAT171-7325	242	02
CAT156-6645	226	04	CAT171-7325	244	01
CAT161-3639	226	24	CAT171-7325	244	07
CAT161-3650	226	25	CAT171-7413	227	15
CAT161-3663	226	05	CAT171-7414	227	16
CAT161-3665	226	16	CAT171-7420	222	06
CAT161-3668	234	05	CAT171-7426	223	09
CAT161-3668	235	05	CAT171-7503	229	01
CAT161-3669	235	06	CAT176-1902	255	15
CAT161-3670	235	07	CAT176-1916	241	01
CAT161-3671	235	08	CAT176-1931	237	04
CAT161-3677	234	01	CAT176-1931	237	09
CAT161-3683	231	04	CAT176-1937	224	06

PARTS No.	FIG. No.	INDEX
CAT176-1938	224	07
CAT176-1939	223	51
CAT176-1939	224	06
CAT176-1941	224	03
CAT176-1942	223	11
CAT176-1951	227	18
CAT176-1952	227	19
CAT176-1953	227	20
CAT176-1954	227	21
CAT176-1955	227	22
CAT176-1956	227	23
CAT176-1957	227	24
CAT176-1958	221	08
CAT176-1958	231	01
CAT176-1972	222	07
CAT176-1986	223	30
CAT176-1996	253	08
CAT178-5422	241	02
CAT178-5423	241	03
CAT178-5431	237	10
CAT178-5569	231	05
CAT178-5570	223	12
CAT178-5572	232	04
CAT178-5573	226	28
CAT178-5573	232	07
CAT178-5574	226	29
CAT178-5574	232	08
CAT178-5576	228	41
CAT185-8161	241	04
CAT185-8180	226	01
CAT185-8181	228	30
CAT185-8182	221	09
CAT185-8182	228	33
CAT185-8183	228	31
CAT185-8187	221	10
CAT185-8187	228	32
CAT185-8196	223	13
CAT185-8197	228	29
CAT185-8205	222	08
CAT185-8214	222	09
CAT185-8221	228	37
CAT185-8280	224	04
CAT185-8281	224	05
CAT185-8284	243	02
CAT185-8286	244	02
CAT185-8286	244	08
CAT185-8286	244	16
CAT185-8290	235	05
CAT185-8300	252	01
CAT185-8300	252	23

PARTS No.	FIG. No.	INDEX
CAT185-8302	252	02
CAT189-2678	222	10
CAT189-2690	226	17
CAT189-2702	231	06
CAT189-2704	223	14
CAT189-2717	233	03
CAT189-2768	225	01
CAT189-2847	233	01
CAT189-2853	222	11
CAT189-2854	222	12
CAT189-2855	222	43
CAT189-2864	223	15
CAT189-3396	223	16
CAT193-3451	703	07
CAT196-1666	252	24
CAT198-3899	249	01
CAT198-3899	249	08
CAT1R-5998	223	49
CAT201-4391	226	04
CAT201-4417	223	31
CAT201-4530	223	18
CAT205-6295	223	19
CAT207-0144	230	01
CAT209-4280	249	02
CAT210-5808	223	20
CAT222-0225	421	11
CAT227-7575	703	06
CAT229-9070	237	01
CAT229-9075	245	04
CAT229-9075	246	01
CAT229-9076	246	01
CAT229-9076	246	05
CAT229-9077	246	02
CAT229-9077	246	07
CAT229-9094	245	06
CAT229-9109	221	01
CAT234-6468	222	13
CAT234-6469	222	44
CAT234-6470	222	14
CAT234-6471	222	15
CAT234-6472	222	16
CAT234-6473	222	17
CAT234-6474	222	18
CAT234-6475	222	19
CAT234-6476	222	20
CAT234-6477	222	21
CAT234-6478	222	22
CAT234-6480	222	23
CAT234-6483	222	24
CAT234-6485	222	25

PARTS No.	FIG. No.	INDEX	PARTS No.	FIG. No.	INDEX
CAT234-6489	232	05	CAT235-8894	241	06
CAT234-6490	222	26	CAT235-8909	221	04
CAT234-6491	222	27	CAT235-8909	232	01
CAT234-6497	222	28	CAT235-8910	221	02
CAT234-6498	222	29	CAT235-8910	223	01
CAT234-6499	236	01	CAT235-8912	223	21
CAT234-6500	236	04	CAT235-8914	242	16
CAT234-6501	236	01	CAT235-8914	243	11
CAT234-6502	236	02	CAT235-8917	221	03
CAT234-6521	222	30	CAT235-8917	222	01
CAT234-6548	222	32	CAT235-8932	234	03
CAT234-6549	222	33	CAT235-8933	223	22
CAT234-6550	222	34	CAT235-8951	244	09
CAT234-6579	222	35	CAT235-8952	244	03
CAT234-6579	242	04	CAT235-8965	242	17
CAT234-6579	243	03	CAT235-8966	243	12
CAT234-6580	242	05	CAT235-8969	421	06
CAT234-6580	243	04	CAT235-8971	421	07
CAT234-6594	221	05	CAT235-8996	244	05
CAT234-6594	234	01	CAT235-8996	244	11

CAT234-6602	243	05	CAT235-8997	244	12
CAT234-6603	242	06	CAT235-8998	244	06
CAT234-6604	243	06	CAT235-9005	251	05
CAT234-6605	242	07	CAT235-9012	237	05
CAT234-6608	242	09	CAT235-9014	257	05
CAT234-6608	243	08	CAT235-9015	257	03
CAT234-6609	242	10	CAT236-8877	253	03
CAT234-6609	243	09	CAT238-2260	238	04
CAT234-6610	242	11	CAT238-2318	703	05
CAT234-6610	243	10	CAT238-2319	713	15
CAT234-6611	242	12	CAT239-6626	254	05
CAT234-6612	242	13	CAT239-6627	254	12
CAT234-6613	242	14	CAT239-6630	254	06
CAT234-6613	244	13	CAT239-6631	254	07
CAT234-6614	242	15	CAT239-6632	254	08
CAT234-6615	244	17	CAT240-4999	245	04
CAT234-8922	222	36	CAT240-5036	251	06
CAT234-8923	222	37	CAT240-5036	252	01
CAT234-8930	222	38	CAT240-5037	250	01
CAT234-8950	222	39	CAT240-5071	211	29
CAT235-8856	245	01	CAT240-5074	253	06
CAT235-8857	245	01	CAT242-8768	246	07
CAT235-8862	211	08	CAT245-7749	255	01
CAT235-8873	251	02	CAT245-7756	256	04
CAT235-8874	251	03	CAT245-7790	222	40
CAT235-8875	251	04	CAT245-7790	242	18
CAT235-8876	253	02	CAT245-7790	243	13
CAT235-8878	253	04	CAT245-7791	253	06
CAT235-8879	253	05	CAT245-7792	253	03
CAT235-8893	241	05	CAT245-7793	253	04

PARTS No.	FIG. No.	INDEX	PARTS No.	FIG. No.	INDEX
CAT245-7813	252	25	CAT245-7897	249	10
CAT245-7814	252	26	CAT245-7898	247	02
CAT245-7815	252	27	CAT245-7898	247	04
CAT245-7816	252	28	CAT245-7898	249	04
CAT245-7817	252	04	CAT245-7898	249	11
CAT245-7818	252	05	CAT245-7899	248	02
CAT245-7819	252	06	CAT245-7899	248	06
CAT245-7820	252	07	CAT245-7899	249	05
CAT245-7823	252	30	CAT245-7905	252	37
CAT245-7824	252	31	CAT245-7922	241	01
CAT245-7825	252	10	CAT245-7925	242	19
CAT245-7826	252	11	CAT245-7926	211	01
CAT245-7827	252	12	CAT245-7926	243	14
CAT245-7828	252	13	CAT245-7929	236	03
CAT245-7829	252	14	CAT245-7931	234	02
CAT245-7830	252	15	CAT245-7931	235	01
CAT245-7831	252	16	CAT245-7948	242	20
CAT245-7832	252	17	CAT245-7948	243	15
CAT245-7833	252	18	CAT251-0536	238	01
CAT245-7834	252	19	CAT251-0537	238	05

CAT245-7835	252	20	CAT255-2927	254	16
CAT245-7836	252	32	CAT255-3018	254	05
CAT245-7837	252	36	CAT255-3020	254	10
CAT245-7838	252	03	CAT255-3021	254	09
CAT245-7839	252	09	CAT255-3022	254	11
CAT245-7842	421	09	CAT259-4914	238	06
CAT245-7843	421	09	CAT259-5290	713	01
CAT245-7846	252	22	CAT259-7202	242	03
CAT245-7847	252	08	CAT259-7244	254	01
CAT245-7856	252	21	CAT259-7295	223	29
CAT245-7872	253	02	CAT259-7295	224	09
CAT245-7873	253	05	CAT259-7345	244	04
CAT245-7883	246	05	CAT259-7345	244	10
CAT245-7883	247	01	CAT259-7346	243	07
CAT245-7886	249	09	CAT259-7346	244	07
CAT245-7887	247	01	CAT259-7347	242	08
CAT245-7888	246	06	CAT259-7347	244	01
CAT245-7888	247	04	CAT259-7348	241	08
CAT245-7889	246	08	CAT259-7348	243	01
CAT245-7889	248	01	CAT259-7349	241	07
CAT245-7890	246	09	CAT259-7349	242	01
CAT245-7890	248	05	CAT259-7350	221	01
CAT245-7892	246	10	CAT259-7350	233	01
CAT245-7892	249	01	CAT259-7351	233	02
CAT245-7895	246	11	CAT259-7352	233	08
CAT245-7896	246	12	CAT259-7353	222	13
CAT245-7896	249	07	CAT259-7354	226	06
CAT245-7897	248	01	CAT273-5274	228	18
CAT245-7897	248	05	CAT273-5345	228	08
CAT245-7897	249	03	CAT273-5345	229	04

PARTS No.	FIG. No.	INDEX
CAT273-5346	228	09
CAT273-5346	229	03
CAT273-5446	250	01
CAT284-4426	223	56
CAT293-1136	251	01
CAT293-1137	252	29
CAT293-1183	253	01
CAT293-1184	253	01
CAT2U-2552	224	09
CAT3E-8020	223	33
CAT3S-2093	237	01
CAT3S-2093	238	01
CAT3S-2093	244	13
CAT3S-2093	251	10
CAT3W-6399	237	11
CAT4B-4278	223	17
CAT4I-0420	228	38
CAT4I-0420	230	03
CAT4I-1205	223	35
CAT4I-1206	223	36
CAT4I-3038	244	14
CAT4I-3063	223	37
CAT4I-3090	223	52
CAT4I-3090	234	08
CAT4I-3144	223	39
CAT4I-3266	211	05
CAT4I-4270	223	32
CAT4I-4286	226	22
CAT4I-4300	227	01
CAT4I-4392	223	40
CAT5C-2890	713	02
CAT5C-2890	713	07
CAT5C-2890	713	13
CAT5C-7261	246	03
CAT5C-7261	247	05
CAT5C-7261	248	03
CAT5C-7261	248	07
CAT5C-7261	249	06
CAT5C-7261	249	12
CAT5C-7793	223	41
CAT5C-8138	237	12
CAT5C-8312	701	14
CAT5C-9553	251	11
CAT5P-4116	254	13
CAT61-5298	421	12
CAT61-5470	223	06
CAT6V-5683	224	10
CAT6V-7357	256	05
CAT6V-7636	223	42
CAT6V-8202	245	05

PARTS No.	FIG. No.	INDEX
CAT6V-8231	235	01
CAT7K-1181	238	02
CAT7K-1181	241	13
CAT7T-8890	237	09
CAT7X-0578	223	43
CAT7X-0578	228	39
CAT7X-2553	211	11
CAT7X-7729	251	12
CAT7Y-3470	235	03
CAT7Y-3472	235	02
CAT7Y-3474	237	02
CAT7Y-7364	234	09
CAT7Y-8463	421	13
CAT8S-0934	250	04
CAT8S-4723	250	03
CAT8S-4724	250	02
CAT8T-0266	252	33
CAT8T-0328	238	08
CAT8T-0328	251	13
CAT8T-0328	713	11
CAT8T-3647	254	03
CAT8T-4121	211	07
CAT8T-4121	241	09
CAT8T-4121	245	02
CAT8T-4121	251	14
CAT8T-4121	254	14
CAT8T-4121	254	15
CAT8T-4127	713	10
CAT8T-4134	234	10
CAT8T-4136	251	15
CAT8T-4137	223	38
CAT8T-4137	251	16
CAT8T-4138	255	17
CAT8T-4191	211	06
CAT8T-4191	245	03
CAT8T-4195	241	10
CAT8T-4200	223	25
CAT8T-4200	233	05
CAT8T-4224	223	53
CAT8T-4224	226	13
CAT8T-4224	233	06
CAT8T-4224	246	04
CAT8T-4224	247	03
CAT8T-4224	247	06
CAT8T-4224	248	04
CAT8T-4224	248	08
CAT8T-4224	249	07
CAT8T-4224	249	13
CAT8T-4224	254	04
CAT8T-4779	223	44

PARTS No.	FIG. No.	INDEX
CAT8T-4970	237	06
CAT8T-4971	255	03
CAT8T-4971	256	07
CAT8T-6412	226	27
CAT8T-6412	228	27
CAT8T-6412	229	14
CAT8Y-6352	222	01
CAT9B-7233	701	14
CAT9X-2041	221	11
CAT9X-2041	223	45
CAT9X-2041	225	03
CAT9X-2041	242	21
CAT9X-2041	243	16
CAT9X-2042	222	31
CAT9X-2042	223	46
CAT9X-2042	226	07
CAT9X-2042	228	34
CAT9X-2042	229	01
CAT9X-2042	233	07
CAT9X-2042	234	11
CAT9X-2042	242	22
CAT9X-2042	713	05
CAT9X-2043	241	11
CAT9X-2044	223	47
CAT9X-2044	224	08
CAT9X-2044	228	35
CAT9X-2044	234	12
CAT9X-2044	713	16
CAT9X-2045	223	48
CAT9X-2045	228	36
CAT9X-2045	241	12
CAT9X-2046	701	03
CAT9X-6153	224	11
CAT9X-8256	228	40
CAT9X-8256	237	07
CAT9X-8256	251	17
CAT9X-8256	255	04
CAT9X-8256	255	18
CAT9X-8256	256	06
CAT9X-8256	256	08
CAT9X-8256	713	03
CAT9X-8256	713	08
CAT9X-8256	713	14
CAT9X-8257	211	12
CAT9X-8257	223	10

PARTS No.	FIG. No.	INDEX
-----------	----------	-------

RUBBER CRAWLER CARRIER MST—3000VD PARTS LIST

Document No. PE13000VD2-02

Second edition: Jun 10, 2009

Issued by Morooka Co., Ltd.
358 Shoubeisindencho, Ryugasaki,
Ibaraki 301-0034,
Japan

No part of this manual can be reproduced in any form without permission

MOROOKA CO., LTD.

Silverhorn.CO.UK